JANUARY 9, 1960

The Blood-Horse

A WEEKLY MAGAZINE DEVOTED TO THE TURF

In This Issue

British-Irish Sire Indexes

On-and-On Orange Bowl H. Winner.

LEXINGTON, KY., VOL. LXXIX, NO. 2
Entered as second-class matter at the post office at Lexington, Ky.

20 Cents a Copy
$7.00 A YEAR

In 1959—These 44 Stakes Wi

Two-Year-Olds

Bases Full **(by *AMBIORIX)**—Rancocas Stakes.
Heavenly Body **(by DARK STAR)**—Princess Pat and Matron Stakes.
Hidden Treasure **(by DARK STAR)**—Summer, Carleton, and Display Stakes.
Irish Jay **(by DOUBLE JAY)**—Fashion, Schuylerville, Spinaway and Demoiselle Stakes.
Make Sail **(by *AMBIORIX)**—Schuylerville Stakes.
Monarchy **(by *PRINCEQUILLO)**—Arlington Lassie Stakes.
Nascania **(by *NASRULLAH)**—Tanforan Lassie and Nursery Stakes.
Rash Statement **(by *AMBIORIX)**—Alcibiades Stakes.

Three-Year-Olds

After Supper **(by DOUBLE JAY)**—L. E. Stoddard Jr. Steeplechase Stakes.
Bagdad **(by DOUBLE JAY)**—Hollywood Derby.
Black Hills **(by *PRINCEQUILLO)**—Peter Pan Handicap.
*Cellyar **(by *TULYAR)**—Honeymoon Stakes.
First Landing **(by *TURN-TO)**—Everglades and Derby Trial Stakes.
Hidden Talent **(by DARK STAR)**—Ashland Stakes and Kentucky Oaks.
High Bid **(by TO MARKET)**—Alabama, Jersey Belle, Gallorette Stakes and Vineland Handicap.
Levelix **(by *AMBIORIX)**—Jasmine Stakes.
The Irishman **(by *NASRULLAH)**—Sysonby and Idlewild Handicaps.
Middle Brother **(by HILL PRINCE)**—Bernard Baruch, Lawrence Realization Stakes and Discovery Handicap.
Miss Uppity **(by *NASRULLAH)**—California Oaks.
On-and-On **(by *NASRULLAH)**—Sheridan Handicap, Cal Derby.
Quill **(by *PRINCEQUILLO)**—Acorn and Mother Goose Stakes.
Scotland **(by *PRINCEQUILLO)**—Choice Stakes.
Shirley Jones **(by DOUBLE JAY)**—Test Stakes.
Toluene **(by HILL PRINCE)**—Black Eyed Susan Stakes.
Waltz **(by *TURN-TO)**—Jersey, Leonard Richards, and Dwyer Stakes.

In addition there were many other

CLAIBORNE FARM IS THE HOME OF:

*AMBIORIX
BOLD RULER
*COURT MARTIAL
DARK STAR
DEDICATE
DOUBLE JAY
FLYING FURY
HILL PRINCE
NADIR
NANTALLAH
*PRINCEQUILLO
ROUND TABLE
TO MARKET
*TULYAR
*TURN-TO

irs were sired by Claiborne sires

Four-Year-Olds

Bald Eagle **(by *NASRULLAH)**—Suburban, Saratoga, Gallant Fox Handicaps and Washington, D. C. International.

Bug Brush **(by *NASRULLAH)**—Las Flores, Santa Monica, San Margarita, San Antonio, Sequoia, and Inglewood Handicaps.

Clandestine **(by DOUBLE JAY)**—Palos Verdes Handicap.

Fleet Nasrullah **(by *NASRULLAH)**—Hollywood Premiere, Lakes and Flowers Handicaps.

Greek Chief **(by *AMBIORIX)**—Ben Ali Handicap.

Polamby **(by *AMBIORIX)**—Firenze Handicap.

Royal Living **(by HILL PRINCE)**—San Juan Capistrano Handicap.

Sisters Prince **(by *PRINCEQUILLO)**—Golden Gate Handicap.

Whodunit **(by *PRINCEQUILLO)**—Sunset Handicap.

Five-Year-Olds

Cross Channel **(by *PRINCEQUILLO)**—Merchants' and Citizens' Handicap, Pimlico Cup.

One-Eyed King **(by *NASRULLAH)**—Donn, Dixie, John R. Macomber, Long Island Handicaps.

Round Table **(by *PRINCEQUILLO)**—San Marcos, Citation, Stars and Stripes, Arlington, Washington Park, United Nations, and Manhattan Handicaps.

*Tempest II **(by *COURT MARTIAL)**—San Pasqual Handicap.

Two Cent Stamp **(by DOUBLE JAY)**—Santa Maria Handicap.

Six-Year-Olds

Dotted Line **(by *PRINCEQUILLO)**—Man o' War Handicap.

Retaliation **(by *PRINCEQUILLO)**—Continental Handicap.

Tick Tock **(by DOUBLE JAY)**—Toboggan and Blackstone Valley Handicaps.

Seven-Year-Olds

Happy Princess **(by *PRINCEQUILLO)**—Distaff Handicap.

Independence **(by *NASRULLAH)**—Meadow Brook and Saratoga Steeplechase Handicaps.

er win in England, France, and Ireland

For over three-quarters of a century

. . . a great record reflects its appearance

Claiborne FARM

A. B. Hancock, Jr., Paris, Ky., Phone 393

It's time to

NOMINATE YOUR FILLY OR MARE FOR

DELAWARE PARK'S

Quarter-Million Dollars' Worth of Filly and Mare Races

The Special January Triple Entry Blank is available only during month of January. It enables horsemen to enter all three events of Distaff Big Three at one stroke under advantageous terms.

This Special Offer Expires at Midnight, Sunday, January 31, 1960

The Distaff Big Three

THE OAKS (Sat., July 16) ..... **Estimated Gross $60,000**
Three-Year-Old Fillies exclusively — One Mile and an Eighth

THE NEW CASTLE (Sat., July 23) ..... **Estimated Gross $40,000**
Fillies and Mares, Three-Year-Olds and Upward — One Mile and a Sixteenth

THE DELAWARE HDCP. (Sat., July 30) ..... **Estimated Gross $150,000**
Richest Race in the World for Fillies and Mares
Fillies and Mares, Three-Year-Olds and Upward — One Mile and a Quarter

THE DELAWARE STEEPLECHASE AND RACE ASSOCIATION

P. O. BOX 268, WILMINGTON 99, DELAWARE

A time for retrospection
. . . a time for forward thinking

For a refreshing pause — take another look at a stallion that ranked at the top while racing, is moving among the leaders on the sire lists today. Primate equaled Ariel's record to win the Youthful at Belmont, broke Belmont's Juvenile time record (weight considered) and was a closing second to Tom Fool in the Futurity . . . and was rated second only to Tom Fool on the Experimental. At 3 a dropped whip at the head of the stretch (while fourth) in the Preakness lost that battle, a smashed sesamoid in Jersey lost that one by a nose.

In the stud Primate came up with the two-time Saratoga stakes winner First Minister (Flash and Grand Union Hotel S.) in his first crop . . . in fact, of 15 foals, 13 raced, and 11 have won. In 1959 Primate sired 14 2-year-old winners which won 29 races! Primate has forged this sire record with a group of mares which could be called — with the most generous outlook — as nearly average. Bred to stakes mare he sired a crack stakes winner . . . he also exceeded probabilities with the other mares . . . we know a pause could be refreshing to you in the winner's circle.

*PRIMATE, dk. ch., 1949, by Some Chance—Edified, by *Jacopo*

Fee $1,000 Live Foal
SPECIAL CONSIDERATION
To Approved Mares

(Property of Starmount Stable)

CARTER THORNTON **Threave Main Stud** **Hutchinson Pike**
Phone 1508
Paris, Kentucky

AMARULLAH

BAY HORSE 1954 *NASRULLAH—AMPHORA, BY BULL LEA

Among the best guarantees of success for any stallion are the breeders who make up its Syndicate. The Amarullah Syndicate is comprised of the following established Blue Grass breeders, with a few of the stakes horses they have bred or raised:

GEORGE D. WIDENER—Udaipur, Tellarian, Jester
DR. E. W. THOMAS—Our Request, Wichita Maid, Jarrin John
NED BRENT—Polamby, Three Bars
C. E. BUCKLEY—Rick City, Little Pache, Brown Booter
A. B. KARSNER—War Eagle, Lord Putnam
MELVIN CARTER—Phil D.
GEORGE C. WHITE—War Trouble, Dixie Flyer
ED P. METZ—Battle Heart, Roman Heart, Dixie Dudley

BOOK FULL 1960

ALSO BOOK FULL 1958 and 1959

Property of Amarullah Syndicate

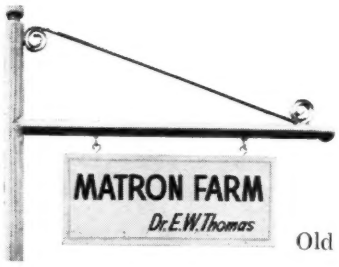

Old Frankfort Pike, Lexington, Ky. Phone 3-2969

THE COVER HORSE

Calumet Farm's On-and-On, a 4-year-colt by *Nasrullah out of the outstanding performer Two Lea, took the lead in mid-stretch and won Tropical Park's Orange Bowl Handicap by a length from the Christmas Handicap winner Stratmat.

Though he never quite lived up to what his stable expected of him, the colt last year placed in 15 of his 22 races, winning the Sheridan Handicap and Ohio Derby, finishing second in the Tri-State and Warren Wright Memorial Stakes, Arch Ward Memorial Handicap, and Arlington Classic, and running third in the Quaker City Handicap.

The Blood-Horse

Published weekly with an additional issue in January

Subscription Rates: United States and possessions, $7 a year; Canada, $8; other countries, $10. All subscriptions payable in advance.

Change in Address: Must reach *The Blood-Horse* office one week before publication date.

Advertising Rates: Complete rate card on application. Advertising copy deadline is Friday of the week preceding publication.

Address Communications to: The Blood-Horse, P. O. Box 1520, Lexington, Ky. Office, 216 East High Street. Telephone, 2-4920.

Entered as second-class matter June 30, 1928, at Post Office at Lexington, Ky., under act of March 3, 1879.

W. S. Welsh Printing Co.

Statistics in this publication relating to results of races in North America are compiled from *Daily Racing Form* Charts, by special arrangement with *Triangle Publications, Inc.*, the copyright owners of said charts. Reproduction prohibited.

The Blood-Horse is published by the American Thoroughbred Breeders Association, Inc.

A. B. HANCOCK JR., president; WILLIAM DU PONT JR., chairman of the board; L. L. HAGGIN II, vice president; CLARKSON BEARD, treasurer; GAYLE A. MOHNEY, secretary; ALEX BOWER, field secretary; J. A. ESTES, research director.

Trustees: Dr. Eslie Asbury, Clarkson Beard, Leslie Combs II, William du Pont Jr., L. L. Haggin II, A. B. Hancock Jr., W. Arnold Hanger, Robert J. Kleberg Jr., Edward Lasker, Charles Nuckols, Daniel Van Clief, and Alfred G. Vanderbilt.

STAFF: *Editorial*—J. A. Estes, editor; Warren Schweder, managing editor; R. W. P. Johnston, Art Baumohl, Gay Williams. *Advertising*—William B. Worth, manager; E. F. Ellis Jr., Mary W. Cassell. *Business and Circulation*—Dan M. Bowmar, manager; Helen Johns, Helen J. Abbott, Dorothy Sutherland, Bess Breaden, Billie Stokas. *Research and Cataloguing*—Dan M. Bowmar III, Ruth V. Hagyard, Sarah Floyd, Mary Palmer, Jean Bryant, Margaret C. Woolums, Verna Gilbert, Nancy Marr. *Current Statistics*—Nancy Garr, Reba Fowler, Jackie Baker. *Photographer*—J. C. Meadors.

NEWS OR NOT

Trivia of the Year

John I. Day, director of the service bureau of the Thoroughbred Racing Associations, has reviewed "some of the less earthquaking events of a record year for Thoroughbred racing" for the press. His report:

It was a year in which an international agreement was reached among English-speaking nations on a uniform distance for 1 mile. The international mile is now 1,609.344 meters or 3.3792 millimeters shorter than mile Swaps ran at Hollywood Park when he set the world's record at 1:33⅕ in 1956. . . . The actual distance clipped from our mile was .13303937 of an inch, and Spencer J. Drayton, executive secretary of TRA, says none of the association's 49 member tracks plans to rebuild its course.

The first of 1959's promising crop of 3-year-olds to fall by the wayside was not a victim of a popped splint, bruised sesamoid, bowed tendon, or any of the other . . . bone and muscle ills a horse is heir to: Llangollen Farm's Restless Wind was the victim of an insect bite at Hialeah.

1959 was also the year in which some forgetful racing fan failed to cash a $2 ticket worth $225.80 at Santa Anita Park, where on January 9 a horse named Silver Dust accounted for the second-highest pay-off in the track's 25 years.

It was a year in which racing generally breathed a collective sigh of relief when a mass of electronics known as Univac failed to correctly predict the outcome of the Kentucky Derby won by Tomy Lee.

It was a year in which many who thought all Thoroughbreds came from Kentucky were surprised to learn that of the 10,757 registered foals of 1957, 2-year-olds of '59, only 3,061 or 28.5 per cent were foaled in the Blue Grass state and the 2-year-old champions, Warfare among the colts and My Dear Girl, were foaled in California and Florida respectively.

An unhailed champion of a sort of 1959 was John Erdman, who at Garden State Park last October found a wallet containing $1,510 in cash and winning tickets worth another $1,120 and promptly turned them in to the track's security office.

The passing year also found the TRPB completely stymied for the first time in its 13-year history by the mysterious disappearance of a bunch of bananas from a potted plant in the new Aqueduct club house.

The man who processes photo finishes at Centennial Park in Colorado will not soon forget 1959. As the images developed one day last summer he found a mounted buffalo winning by a nose over a mule and an Appaloosa horse. It proved to be a match race arranged by public relations director Jack Smith.

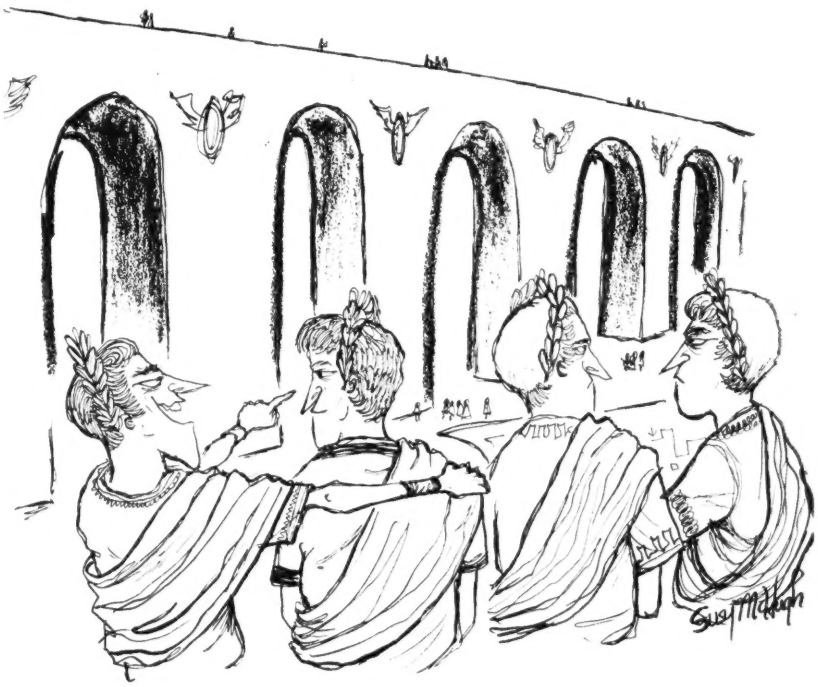

We'll call it the Big C.

Bonnie Braes Stallions

FOR 1960

TWO YOUNG STALLIONS

BOTH BY SIRES OF CHAMPION SIRES

***Turn-to — *Sea Charger — Royal Coinage — Bolero**

BOTH HAVE STAKES PRODUCING FIRST DAMS

PARADE

Ch., 1956	Eight Thirty	Pilate	Friar Rock
			*Herodias
		Dinner Time	High Time
			Seaplane
	Confetti	War Admiral	Man o' War
			Brushup
		Galaday	*Sir Gallahad III
			*Sunstep

Parade greatly resembles Eight Thirty, the sire of such successful sires as Royal Coinage, Bolero, etc. Confetti, Parade's dam, has produced four stakes winners including Carnival Dancer, stakes winner at two in England, 1959.

(Property of Erdenheim Farm Co. and Don R. Hardesty)

*BALAKLAVA II

Ch., 1954	*Royal Charger	Nearco	Pharos
			Nogara
		Sun Princess	Solario
			Mumtaz Begum
	Michma	Michoumy	Fiterari
			Valdivia
		Dolma	Dastur
			Aidetta

*Balaklava II won stakes at two and is a son of *Royal Charger, sire of the top stallions *Royal Serenade, *Turn-to, *Sea Charger, etc. *Balaklava II's dam also produced the Irish Oaks winner and stakes producer *Five Spots.

(Property of G. F. Strickland and Don R. Hardesty)

Both at PRIVATE CONTRACT

BONNIE BRAES FARM

Inquiries to Don R. Hardesty **RR #2, Old Frankfort Pike, Lexington, Ky.** **Phone: 2-6653**

REMINDERS

STAKES CLOSING

ATLANTIC CITY

February

15 World's Playground S., $50,000a, 2yo, 7f, $25. (Nominations made on or before December 31, 1959, $10.)

DELAWARE PARK

January

31 Delaware Oaks, 50,000a, 3yo f, 1⅛m; New Castle S., $25,000a, 3 up, f and m, 1 1/16m; and Delaware H., $110,000a, 3 up, f and m, 1¼m, $250 (combined closing).

FAIR GROUNDS

January

9 Pelleteri H., $10,000a, 3 up, 6f, $25.
16 Thelma S., $10,000a, 3yo f, 6f, $25.
23 Louisiana H., $10,000a, 3 up, 1 1/16m, $25.
28 Debutante S., $5,000a, 2yo f, ¼m, $25.
30 Le Comte H., $10,000a, 3 up, 1 1/16m, $25.

February

6 Letellier Memorial H., $15,000a, 3 up, 1⅛m, $25.
10 New Orleans H., $50,000a, 3 up, 1⅛m, $100.
20 Louisiana Derby, $40,000a, 3yo, 1⅛m, $75.

GULFSTREAM

February

1 Armed H., $10,000a, 3 up, 6f, $25.
Magic City H., $15,000a, 3 up, 1m and 70y, $25.
Hutcheson S., $10,000a, 3yo, 6½f, $25.
Appleton H., $15,000a, 3 up, 1⅛m, $25.
Green Valley H., $10,000a, 3 up, 1m (turf), $25.
Gulfstream Park H., $100,000a, 3 up, 1¼m, $100.
Fountain of Youth S., $15,000a, 3yo, 1 1/16m, $25.
Donn H., $25,000a, 3 up, 1½m (turf), $25.
Gulfstream Park Dinner S., $10,000a, 2yo owned by residents of Florida, 3f, $50.
Suwannee River H., $15,000a, 3 up, f and m, 1 1/16m, $25.
Florida Derby, $100,000a, 3yo, 1⅛m, $100.

HIALEAH

January

9 Royal Palm H., $25,000a, 3 up, 1⅛m, $50.
13 Jasmine S., $25,000a, 3yo f, 7f, $50.
16 Bougainvillea Turf H., $25,000a, 3 up, 1 3/16m, (turf), $50.
20 Bahamas S., $20,000a, 3yo, 7f, $25.
27 Columbiana H., $20,000a, 3 up, f and m, 7f, $25.
30 Hialeah Turf Cup H., $75,000a, 3 up, 1½m, (turf), $150.

February

3 Everglades S., $25,000a, 3yo, 1⅛m, $50.
10 Florida Breeders' S., $15,000a, 2yo foaled in Florida, 3f, $50.
15 Palm Beach H., $20,000a, 3 up, 7f, $25.

MONMOUTH PARK

January

15 New Jersey Futurity (1962), $15,000a, 2yo foaled in New Jersey, 5½f, $10.
Sapling S., $100,000a, 2yo, 6f, $25.
Sorority S., $50,000a, 2yo f, 6f, $25.

SANTA ANITA

January

13 San Marcos H., $25,000a, 4 up, 1¼m (turf), $50.
San Pasqual H., $25,000a, 4 up, 1 1/16m, $50.
San Vicente H., $20,000a, 3yo, 7f, $50.
20 Santa Catalina H., $25,000a, 4 up, foaled in California, 1⅛m, $50.
27 Santa Margarita H., $50,000a, 4 up, f and m, 1⅛m, $100.
San Luis Rey H., $25,000a, 4 up (non-winners of $8,400 other than claiming in 1959-1960), 1½m (turf), $50.

1960		January				1960
Sun.	Mon.	Tue.	Wed.	Thu.	Fri.	Sat.
					1	2
3	4	5	6	7	8	9
10	11	12	13	14	15	16
17	18	19	20	21	22	23
24	25	26	27	28	29	30
31						

SUNLAND PARK

January

9 Sunland Park H., $10,000a, 4 up, 1⅛m, $50.

WESTERN CANADA RACING ASSOCIATION

February

1 Canadian Derby (at Edmonton), $15,000a, 3yo bred in Canada, 1⅛m, $20.
Alberta Derby (at Calgary), $5,000a, 3yo bred in Canada, 1⅛m, $10.

PAYMENTS DUE

January

15 Kentucky Jockey Club S., Churchill Downs, $25.
Arlington Park Futurity, Arlington Park, $175.
Washington Park Futurity, Washington Park, $175.

SUPPLEMENTARY ENTRIES

January

25 SANTA ANITA MATURITY, Santa Anita Park, $10,000.

STAKES

January

9 San Carlos H., Santa Anita, $50,000a, 3 up, 7f.
Broward H., Tropical Park, $15,000a, 3 up, 6f.
Old Hickory H., Fair Grounds, $10,000a, 4 up, 1 1/16m.
12 Santa Monica H., Santa Anita, $20,000a, 4 up f and m, 7f.
14 San Miguel S., Santa Anita, $20,000a, 3yo, 6½f.
15 Tropical H., Tropical Park, $50,000a, 3 up, 1⅛m.
16 San Fernando S., Santa Anita, $50,000a, 4yo, 1⅛m.
Royal Poinciana H., $25,000a, 3 up, 6f.
Marriage H., Fair Grounds, $10,000a, 4 up, 1⅛m.
19 San Ynez S., Santa Anita, $15,000a, 3yo f, 6½f.
20 Hibiscus S., Hialeah, $20,000a, 3yo c and g, 6f.
21 Santa Maria H., Santa Anita, $25,000a, 4 up f and m, 1 1/16m.
23 Royal Palm H., Hialeah, $25,000a, 3 up, 1⅛m.
San Marcos H., Santa Anita, $25,000a, 4 up, 1¼m (turf).
San Pasqual H., Santa Anita, $25,000a, 4 up, 1 1/16m.
Pelleteri H., Fair Grounds, $10,000a, 3 up, 6f.
27 Jasmine S., Hialeah, $25,000a, 3yo f, 7f.
San Vicente H., Santa Anita $20,000a, 3yo, 7f.
30 Santa Anita Maturity S., Santa Anita, $100,000a, 4yo, 1¼m.
Bougainvillea Turf H., Hialeah, $25,000a, 3 up, 1 3/16m (turf).
Thelma S., Fair Grounds, $10,000a, 3yo f, 6f.
31 Phoenix Gold Cup H., Turf Paradise, $4,000a, 3 up, 5f.

February

3 Santa Catalina H., Santa Anita, $25,000a, 4 up, 1⅛m.
Bahamas S., Hialeah, $20,000a, 3yo, 7f.
6 McLennan H., Hialeah, $50,000a, 3 up, 1⅛m.
Santa Margarita H., Santa Anita, $50,000a, 4 up f and m, 1⅛m.
Louisiana H., Fair Grounds, $10,000a 3 up, 1 1/16m.
9 San Luis Rey H., Santa Anita, $25,000a, 4 up, 1½m (turf).
10 Columbiana H., Hialeah, $20,000a, 3 up f and m, 7f.

How to guarantee productive mares, healthier foals

ADD PROTEIN, the unit of structure, to your mare's diet every day while in foal. Protein fed brood mares not only produce healthier, stronger boned youngsters but are able to breed sucoessfully soon after foaling. Be sure to include WINN* and PRO-VI-MIN*, the two finest protein feed supplements in all your horses' daily diets.

WINN — Contains over 90% complete protein enriched with vital vitamins and minerals. Fully digestible. Best bet for stallions, broodmares and horses in training and competition. Economical, too.

PRO-VI-MIN—Protein enriched with extra amounts of vital vitamins and minerals. Best bet for weanlings, yearlings, and all growing horses. Economical, too.

Order From Your Distributor
or Direct in Quantities
From 1 Lb. to 1 Ton.

Protein Feed Corporation
TENNENT, N.J.

*Reg. U. S. Pat. Off.

Distributors
G. N. SAEGMULLER
Warrenton, Va.

KENTUCKY MILLING & SUPPLY CO.
Box 446, Lexington, Ky.

Roman Patrol

By Roman one of the most remarkable sires in modern American Turf history. He has sired stakes winners every year since his first crop raced. Among them are Hasty Road, I Will, Queen Hopeful, Princess Lygia, Cosmic Missile, Romanita, Hasty Doll, etc., and Roman Patrol is not the least of them.

1st dam

Karakal has produced three foals to race, two have won and her 1959 2-year-old has placed in two starts. She is a daughter of Psychic Bid.

2nd dam

Ancona has produced ten foals to race, all have won including stakes winners Colchise, Melisande II, and Whippy. She is a daughter of ill-fated but brilliant Tero.

FAMILY of some great sires. This is the number 7 family and its immediate branch includes DONOVAN, one of Galopin's best sons at stud; the sire RAEBURN, and also the foundation sire WEST AUSTRALIAN.

ROMAN PATROL combines the speed of the Romans with stamina. He won seven of his first eight starts from six furlongs to 1 1/16 and 1 1/8 miles. His wins included the Remsen Handicap at 2, Louisiana Derby at 3. A chipped bone in his ankle virtually ended his race career.

Fee $500 Live Foal

Roman Patrol, bay, 1952, by Roman—Karakal, by Psychic Bid

Property of Pin Oak Farm

Harold Snowden, Mgr., Russell Cave Pike.
Phone 2-3313, P. O. Box 364, Lexington, Ky.

THE EDITOR'S PAGE

Which Way Is Up?

Retail sales established a new record in 1959, because there were more customers.

Pari-mutuel wagering on Thoroughbred horse racing established a new record in 1959, because there was more racing.

The United Press this week released its annual report summarizing attendance and mutuel turnover in connection with Thoroughbred racing in 24 states last year. The UP report differs in some details from the annual report furnished by the headquarters office of the National Association of State Racing Commissioners, partly because it includes a few small meetings, usually associated with fairs, which are excluded from NASRC data. Its state and national totals, however are compiled on a similar basis each year, and the comparisons are valid.

Totals given by the UP are for number of days of racing, mutuel turnover, and attendance. These figures, along with others we have extrapolated from them, are summarized below:

	1958	*1959*
Days of racing	3,274	3,515
Attendance	30,378,002	30,922,431
—Daily average	9,279	8,797
Pari-mutuel turnover	$2,274,691,166	$2,392,379,486
—Daily average	$694,774	$680,620
—Per capita per diem	$74.88	$77.37

The number of races run was not accounted for, but it must have increased by nearly a tenth. The number of days was 7.4 per cent higher than in 1958. Total betting was 5.1 per cent greater than in 1958, and attendance was 1.7 per cent greater. But daily average betting was 2.0 per cent lower, and daily average attendance was 5.2 per cent lower. The average race-goer wagered 3.3 per cent more per day.

New York had 215 days of 9-race programs in 1959, as compared with 212 days of 8-race programs in 1958. Total attendance rose from 4,736,309 to 5,027,212; wagering, from $415,684,906 to $479,020,580; average attendance, from 22,341 to 23,382; average betting, per day, from $1,960,778 to $2,228,003; average betting, per race, from $245,097 to 247,556; average betting, per capita per day, from $87.77 to $95.29.

Appraisal of the trend in New York was complicated, not only by the introduction of 9-race programs, but also by the inaugural meeting of the commodious new Aqueduct course, which opened in September. Aqueduct ran 66 days, drew attendance of 1,848,314 (average, 28,005) and a mutuel turnover of $178,095,629 (average, $2,698,419). The average betting per race was $299,824.

With Aqueduct excluded from the totals, daily average attendance was 21,335, or 4.5 per cent less than in 1958, and daily average betting was $2,019,631, as compared with $1,960,778 in the previous year. A gain of 3.0 per cent in wagering was achieved through an increase of about 12.5 per cent in the number of races.

In Maryland, where 9-race programs were instituted in 1959, attendance and wagering were lower than in 1958, despite a larger number of racing days. The 1958 totals were 181 days, 1,798,377 attendance, $138,682,097 turnover; for 187 days in 1959, attendance was 1,636,415, turnover, $138,374,360. Average attendance declined from 9,936 to 8,751, and average wagering, despite the extra race, declined from $766,199 to $739,970.

In New Jersey, where the number of days and number of races per day were left unchanged, attendance was slightly less than in 1958, but the mutuel turnover was higher, $268,808,498 as against $262,713,683 in the previous year.

No complete diagnosis of the state of racing is to be made from attendance and betting totals alone, of course, but they are the key figures: they provide the most important symptoms.

They tell us clearly that we needed a new Aqueduct. They leave a question as to whether we needed 9 races a day. They leave a question as to the wisdom of adding more days to the racing calendar. They raise a question as to what measures should be taken, aside from physical improvements in racing plants, to draw larger numbers of customers per day of racing, instead of asking more and more from fewer and fewer.

In recent years racing has been losing customers, and attendance for other forms of entertainment has been increasing. The race tracks have maintained a specious kind of prosperity by presenting more opportunities for wagering, thus making the sport even more expensive to those who remain loyal to it. If the trend is irreversible, the health of racing is in serious danger.

The most malignant factor at work is a take-off so high that it provides automatic discouragement for the horse-player. We have sought to make the sport attractive to an intelligent, solvent clientele, but people who are intelligent and solvent do not continue indefinitely to pay a fee of 30 cents for the privilege of making a $2 investment.

A second factor badly in need of correction is the dullness of the ordinary racing program. Following the course of least resistance, management has neglected distance racing — the most important aspect of the drama which sustains an interest in the show. Without the suspense that attaches to competition at increasing distances, we are operating a merry-go-round instead of a theater.

J. A. Estes

The Week's Racing

FLORIDA

The Sharpshooter

MIAMI. Phil Johnson, a sharp young trainer from Chicago, moved into Tropical Park this winter with dead aim on the track's 2 Endurance Series — the "Sunshine," for horses which had started for $2,500 or less since July 15, and the "Florida", for horses which had started for $4,500 or less. Johnson's aim was almost perfect.

His Twelve Bells stepped out and won 3 of the first 4 races in the Sunshine, was hopelessly pocketed the time he lost. Black Mask knocked off 2 of the first 3 in the Florida series and was beaten a head in the other, after moving prematurely.

On the morning of Black Mask's fourth test, December 30, Johnson had completed his chores at Tropical's Barn 11 and relaxed in his tack room.

"The horse (Black Mask) is coming up to the race just fine," he said. "The thing that worries me is the weight. He was life and death to beat Mr. Host a length in the last one, going a mile and an eighth. Black Mask carried 119, Mr. Host 120. Today we get 124, the other one gets 119. That's a 6-pound switch for one length.

"I'm not complaining, but that's a big spread for one length. I think Lavin (Allan Lavin, Tropical racing secretary) is as good as there is. His races fill. You can point for a race down here this winter and be almost sure it will go."

After 32 days of the 43-day meeting, Johnson was leading trainer with the remarkable record of 9 victories in only 23 starts. Twelve Bells had won 3, Black Mask 3, Settum Up Joe 2 and Irish Spark 1.

"I claimed Twelve Bells for $3,750 last November just for the Endurance series," Johnson said. "I figured if he didn't make it I could always run him for what I claimed him for.

"Black Mask I claimed for no particular reason except I've always wanted him. Until last summer it was always a friend of mine who had him. Then at Hawthorne somebody I didn't know put him in for $3,500, and I grabbed him. Always respected the horse. He's a half-brother to Speed Rouser, a big strong horse. Twelve Bells is a lean horse; I'm not sure how much weight he can stand.

"When this series is over we'll find out what niche Black Mask will find. He's on the improve right now.

"Twelve Bells was running at places like Centennial and Ruidoso for $3,000. They've got $800 claimers down there, so I figure this horse is 3 or 4 notches over the average. He's by a horse (Can't Wait) who ran second in the Derby, and his dam is by a horse (Brokers Tip) who won it."

"Black Mask has been awfully good to us. He's won 5 times since we got him and got beat in photos the other 3 times. You have to time his move just right: he won't pass a horse in the drive."

Johnson moved out of the tack room and walked over to the stall of Pierpontella, the speedy filly which Phil regards as the best horse he has trained.

"She ran three-quarters in 1:10 twice in 8 days at Chicago last fall, then we stopped on her. In the Princess Pat at Arlington she had 3 lengths at the eighth-pole but Heavenly Body ran her down in 1:09⅕. She didn't have any excuses, except that 1:09 and 4."

Pierpontella (Royal Coinage—Fiction, by Devil Diver) came right back to win the Durazna Stakes at Hawthorne.

"She's in light training, doing real well," Johnson said. "I plan to run her at Hialeah late in the meeting and then ship her to Keeneland for the Ashland. Then, maybe, the Kentucky Oaks. We're not sure she can go a distance, and we're in no hurry to find out."

Johnson moved down to Settum Up Joe, a high-priced claimer which had won 2 in succession at Tropical and had been nominated for the New Year's Handicap.

"Bet you haven't seen a horse that size in a long time. A monster. Stands 17:1. Probably the biggest horse in training, biggest successful horse, anyway.

"No, I won't run him in the New Year's. My horse would run his heart out, with no chance to win — nobody's got a chance against Roman Colonel. I'm not going to break my horse down chasing him."

Pierpontella belongs to Mrs. Dave Paper, who owns all horses in the stable except Twelve Bells and Black Mask, Johnson's own property.

"She's a perfect owner," Johnson said. "Never tells me when and when not to run her horses. That's a tremendous help to any trainer. I've got another edge, with my help. I've had the same fellows with me for 7 years. And Frank Lantz is as good a foreman as there is."

Johnson feeds his horses 4 times a day. "Horses have very small stomachs; 4 feed-

TWELVE BELLS, TRAINER PHIL JOHNSON, AND BLACK MASK

INDEX

British-Irish Sire Indexes 72
Editor's Page 59
Newcomers 82
News or Not 55
Sires of Stakes Winners 90
Stakes and Horses 63
Stud News 84

ILLUSTRATIONS

J. C. Meadors, cover. Santa Anita Park, 62, 68, 90. Tropical Park, 60, 64, 66.

ings give you a chance to get more into them, with less danger of colic."

John Rotz, leading rider at the meeting, has been handling Johnson's runners here.

"Rotz has done real well for me. He's not a hustling rider, but he's an uncanny judge of pace. He lets a horse settle into stride before he moves. He's a calm, easy-going kid who doesn't go to pieces when he gets beat on a short-priced horse. You can talk to him."

Johnson does very little betting.

"I think it interferes with your business. All I want to do is get my horses ready to win. If one of them looks like an overlay, then I'll bet a little. I'm a very cowardly bettor."

Johnson was born and raised in Chicago. He was a riding instructor there, got into horse racing when he bought a Thoroughbred at auction for $75. He is 35 years old, has been a licensed trainer for 16 years. He won his first race with the $75 horse, at Hawthorne in 1942. His father, a successful portrait photographer, bought a couple of horses and kept Phil in business until he was able to acquire a few clients. Johnson trained exclusively for Russell Reineman for 4 years, until June of 1959. He claimed *Chicle II for $2,500 in 1956, won about $16,000 with him, and saw him set an American record for 1⅝ miles on the turf.

Black Mask didn't win that afternoon. Rotz had him on the rail in fifth position turning for home in the mile-and-quarter race when Nile King lugged in badly and slammed him into the rail 3 times. Mr. Host got home in front. Black Mask finished ninth.

ART GRACE

MICHIGAN

To the Defense

DETROIT. In the 7 years he has served Michigan as a hard-working racing commissioner James H. Inglis has become involved in many hassles with the tracks, and some cutting remarks have been made about him. One of the unkindest was that maybe he just did not like horse racing.

When Inglis acted, he frequently pointed out that he was considering the people who did not like racing as well as those who did. And this, too, sometimes made him suspect.

As the new year began, however, Inglis rose to challenge one of the strongest threats to horse racing in Michigan in more than a decade.

Bishop Marshall Reed, president of the Michigan Council of Churches, reacted with alarm as out-state groups sought licenses for tracks near Grand Rapids, Saginaw, and Flint. Declaring war on pari-mutuel betting, the Methodist bishop said: "We pledge that the Protestant-

Dead Heat? No Yes and No

MIAMI. It will be a long time before Florida's racing fans recover from the events that followed the running of the sixth race at Tropical Park on Wednesday, December 30. The order of finish wasn't actually final until late the next afternoon. First it wasn't a dead heat, then it was, and then it wasn't.

Deemster, Teacher, and Whose Babu finished as a team in the 6-furlong allowance race. Placing judges Pat Farrell, Charles Triplett, and Linus Pierce made their decision on the basis of the wet print and declared Deemster the winner by a nose, with Teacher second, a nose in front of Whose Babu. The official sign went up, and Deemster paid $6 to win.

Those in the crowd who bet on Teacher waited for the finish picture to be posted. They waited and waited. No picture. The rumbling started. The seventh and eighth races were run, and still no picture.

The placing judges, upon receiving the dry print of the sixth race finish, were stunned to find that Teacher had dead-heated Deemster for the win. The original decision had been unanimous; so was the reversal.

The judges called the stewards, the stewards called general manager Elmer Vickers, Vickers called president Saul Silberman. Silberman checked the rules of racing, found that the judges' original decision—right or wrong— was official and irrevocable. He then called his attorney in Baltimore.

Finally, Silberman decided to pay off a win mutuel ($5.30) on Teacher.

The announcement was made shortly before the ninth race. The crowd, almost as one, stooped over and knocked heads looking for discarded win tickets on Teacher. Those in the betting lines scattered wildly, headed for trash cans and eyeing the floor.

The picture was not made available to anyone that night, and the day ended in utter confusion.

The next morning John Ring, chairman of the Florida State Racing Commission, came to Tropical Park and conducted a formal investigation. After interrogating the placing judges and Silberman and Vickers, Ring ruled that an honest mistake had been made. He then distributed pictures of the finish which showed Deemster and Teacher too close to separate. He added that in the future all finish phtotographs, right or wrong, would be posted in good order.

What about those who claimed to have thrown away their winning tickets? What about those who had cashed combination tickets and collected only for place and show?

Silberman decided that such claimants would be allowed to fill out forms, stating the amount wagered on Teacher to win. On January 10 these forms would be totaled up, and if the variance between the amount claimed and that actually bet was not too great, retribution would be made. The totals should prove an interesting commentary on the inherent honesty of horse players.

The track had paid a $6 mutuel on Deemster; in a dead heat he should have paid $3.50. A total of $20,709 had been bet on Deemster to win; $9,635 had been bet on Teacher to win. If all claims filed were considered valid, the loss would be $25,532.75.

The *Daily Racing Form* and *Morning Telegraph* chart of the sixth race listed it as a dead heat, with Deemster at $6 to win and Teacher at $5.30. Bookmakers were belted along with the track.

As for the finish, Ring finally ruled that the original decision of the placing judges, by law, must stand. Deemster the winner, Teacher second.

The ironic part of the affair was that Whose Babu probably would have won the race decisively if he hadn't "spooked." The stretch-running colt had dead aim at the top pair when he straightened for the drive, then appeared to hang and come on again in the last 70 yards to finish fastest of all.

"The rider (John Sellers) told me he was going to win by daylight when he made the turn," said Bill Stephens, trainer of Whose Babu. "Then I guess it must have been the noise of the crowd that made him go off stride. When he finally got to running again he'd have got it all in one more jump."

Everyone in Tropical's hierarchy sincerely wishes Whose Babu, or somebody, had won the race by 10 lengths.

ART GRACE

Eastern Orthodox Churches will do everything in their power to awaken the state citizenry to this menace of expanding gambling and associated growth of criminal activity in Michigan society."

Inglis responded with a strong defense.

"The Protestant churches of Michigan," Inglis commented, "represent a very large segment of our state, and their voices should be heard in racing matters as in all civic affairs.

"However, I think they should start from a factual base which recognizes that racing is an established spectator sport, that thousands of respectable, law-abiding citizens participate as racing fans, track employees and horse owners and that racing contributes over $7,000,000 each year to the state treasury.

"If the Council of Churches were to advance some reasonable proposals for legislation limiting the amount of racing or providing for local-option elections on racing in out-state areas, I would be inclined to agree with them. But I cannot agree with their all-or-nothing approach to the subject."

And a state administration hard-pressed for money was not likely to agree either.

AL COFFMAN

CALIFORNIA

Rich Holiday Fare

LOS ANGELES. Eddie Schmidt, all 900 pounds of him, give or take a few ounces, started the new year off at Santa Anita Park in a blaze of glory for his owners and breeders, Mr. and Mrs. L. G. Burns, of Conoga Park and Beverly Hills.

Blocked from the half-mile-pole right down to the last 70 yards, the son of Count Speed, just turned 7, finally found racing room. He came out of the pack and drew away rapidly to post a length victory in the San Gabriel Handicap before a New Year's Day turnout of 37,000.

The triumph ended a long dry spell at Arcadia for Eddie Schmidt, which had been close in a lot of stakes but had not won a race at Santa Anita in 4 years. It raised his earnings over $446,000, moving him ahead of Moonrush into fourth place among the top money-winning California-breds of all time.

Mrs. Ethel Jacobs' Promised Land, which had defeated Eddie Schmidt by a length and a half in the recent Bay Meadows Handicap, was the favorite for the San Gabriel. What most of the players did not know was that in the Bay Meadows Eddie Schmidt had been bumped badly and knocked into the rail. The Burnses and Col. Frank Carr, Eddie's trainer, felt he should have won the race, so it was no surprise to them when he turned the tables in the San Gabriel.

The stakes, at a mile and a furlong over the grass, was anybody's race until the moment that Eddie Schmidt took command with the wire only a few strides away. Sisters Prince beat Greek Star a neck, followed by Whodunit and Promised Land. The latter tried to get out most of the way, but despite racing wide was beaten less than 2 lengths.

Neil S. McCarthy's *Ole Fols, one of the most formidable sprinters in the business, opened the new year with a defeat of Bagdad in the Malibu Stakes.

Eddie Schmidt now gets into the Santa Anita Handicap with 112 pounds, which is a nice comfortable load, and the Burnses believe they have a big chance to win the famous race.

Bob and Lurline Burns, who owned and bred Yankee Valor, one of the very best California-breds of all time, originally had a yearling by Stitch Again that they named Eddie Schmidt, in honor of a prominent Beverly Hills tailor who has since died. They sold the colt before he got to the races, so rather than disappoint their friend, they gave the name of Eddie Schmidt to a Count Speed colt in the same crop.

The Burnses have named several horses after friends, but Eddie Schmidt has developed into the best. He has won stakes on both coasts, and has been a consistent and durable horse.

Margaretta's Day

The companion stakes on the New Year's Day fare was the Las Flores Handicap, which looked for all the world like a gift to C. V. Whitney's once-mighty Silver Spoon. The 6-furlong dash resulted in the first defeat at Santa Anita for the daughter of Citation, which had made a clean sweep of 5 races here just a year ago. Silver Spoon turned in a dull race, never offering a threat and finishing out of the money, beaten almost 5 lengths in 1:09⅗ by King Ranch's Margaretta. Khalita was second, with Indian Maid third.

"She had no real excuse," jockey Eddie Arcaro said of Silver Spoon. "It was just a dull race. She was bothered a little leaving the gate, and while she was picking them up a little at the end, it was not like she should have."

Margaretta came out of the gate flying, got to the top without a struggle, then just coasted along to an easy victory. At the wire the King Ranch filly, a winner of 4 stakes as a 2-year-old, had a margin of 2½ lengths, and was in no danger of losing it.

It used to be that New Year's Day was one of the best-attended events of the season at Santa Anita. The crowds used to number around 60,000. But television has changed that, among other things. One can sit at home now and watch the Tournament of Roses parade in the morning, then tune in on the various bowl games across the country. Which beats fighting traffic — and deprives the viewer of some good sport.

Neil McCarthy's *Ole Fols, a disappointment in the Palos Verdes Handicap on opening-day, came back a week later with one of his best races to win the Malibu Stakes. During 1959, *Ole Fols won stakes on both coasts, proving that he was one of the country's very best sprinters.

In the Malibu, he stumbled the second

(Continued on page 86)

Stakes & Horses

Silver Spoon Unplaced

LAS FLORES HANDICAP, Santa Anita Park, January 1, $20,000 added, 4-year-olds and upward, fillies and mares, 6 furlongs. Time 1:09⅗, track fast. Stakes division, $13,750, $4,000, $3,090, $2,000.

MARGARETTA, 117, 5 (King Ranch) 1
KHALITA, 115, 4, *Khaled—*Royal Rainbow, by *Royal Charger (W. N. Modglin) 2
INDIAN MAID, 120, 4, Rinaldo—Bold Verse, by Bold and Bad (Mrs. Mary Keim) 3

Margins: 2½; nose; 2¼. Others, Silver Spoon 125, Nushie 117, Nevada Bond 113, Gun Box 111, Pie Queen 109, Camloe 110. Winning jockey, Ismael Valenzuela.

Silver Spoon, racing at Santa Anita Park for the first time since her victory in the 1959 Santa Anita Derby, was a 4-to-5 choice for the Las Flores Handicap. But she had spent most of the last 4 months at the C. V. Whitney farm at Lexington, recovering from an injury to her right hip, and her return to competition found her a cut below her best form. The race was won by the King Ranch sprinter Margaretta, 72 to 10 in the mutuels.

Margaretta broke in front and led all the way, increasing her margin to 2½ lengths in the stretch. Khalita, which had finished second to the King Ranch filly in a 6-furlong spin on December 26, and Indian Maid, which had not competed since her success in Churchill Downs' Falls City Handicap on November 2, had a spirited battle for second place, Khalita prevailing by a nose.

Bred at the King Ranch property near Lexington, Margaretta was among the best 2-year-old fillies of 1957, when she won the Debutante (Churchill Downs), Pollyanna, Susan, and Miss Cleveland Stakes, and was second in the Miss Chicago and Princess Pat Stakes, third in the Mademoiselle Stakes. She was given 110 pounds in the Experimental Free Handicap.

Margaretta was unraced at 3, but in 8 engagements in 1959 she was never unplaced. In her only stakes competition, she was second to Indian Maid in the Yo Tambien Handicap, at Hawthorne on October 7.

Beau Max, which stands at King Ranch, Lexington, was represented in 1959 by the stakes winners Espanto, How Now, and Golden Notes.

MARGARETTA, ch. m., 1955

BEAU MAX, b., 1947	*Bull Dog	*Teddy	
		Plucky Liege	
	Rose Leaves	Ballot	
		*Colonial	
	War Admiral	Man o' War	
		Brushup	
Bee Mac	Baba Kenny	Black Servant	
		Betty Beall	
	Bold Venture	*St. Germans	
		Possible	
Depth Charge	Quickly	Haste	
		Stephanie	
LA MARGA, blk., 1948	Remolino	Ariel	
		Flying Dust	
Witch Brew	Bruja	Livery	
		Chicaros Hallie	

King Ranch, breeder and owner; W. J. Hirsch, trainer. Family No. 12.

Age	Starts	1st	2nd	3rd	Earned
2(S)	17	10	3	1	$ 77,028
3	—	—	—	—	———
4	8	4	2	2	19,150
5(S)	1	1	0	0	13,750
Totals	26	15	5	3	$109,928

LA MARGA, 1, 7, 3, $2,675, 1.20. 3rd Fair Grounds Debutante S. 5 foals:
52 THREE FATES (Destino). Unraced.
53 BRUJARIA (Beau Max). 14 wins 2-4. 2nd Miss Cleveland S., Imp H., 3rd Susan S.
54 HUASTECO (Beau Max). 14 wins 2-5.
55 MARGARETTA (Beau Max). Stakes 1960.
56 MARGULA (Poised). Placed at 3.

WITCH BREW. Winner at 2. 5 other foals:
BLACK HAND. 14 wins at 3, 6, 7. 2nd Speed H., Albuquerque Inaugural H., Gay Dalton Memorial H. 3rd Rocky Mountain Empire H., Cosmopolitan H.
SEA PHANTOM. 9 wins 3-6.
UNA VEZ. 12 wins 3-7.
YAQUONA. Placed at 2.
TANOA. Unraced.

And On

ORANGE BOWL HANDICAP, Tropical Park, January 2, $20,000 added, 3-year-olds and upward, 1 1/16 miles. Time 1:40⅗, track fast. Stakes division, $14,765, $4,620, $2,310, $1,155.

ON-AND-ON, 116, c., 4 (Calumet Farm) 1
STRATMAT, 112, h., 6, Lochinvar—Elsewhere, by *Alibhai (Modan Stable) 2
POINTER, 108, c., 4, The Doge—Hoodwink, by Devil Diver (L. P. Guy) 3

Margins: 1; 2; 1½. Others, Rare Rice 115, Easy Spur 124, *St. Amour II 116, *Petare 122, Some Classic 109, Las Olas 113, David O'Joe 105, Open View 115. Winning jockey, Steve Brooks.

Calumet Farm's On-and-On had been consistently in the money, but he had not won a race since taking the Ohio Derby on June 20, 1959, at Thistle Down. In his last previous performance, on December 12, he had been unplaced to Roman Colonel in the 6-furlong Coral Gables Handicap.

For the Orange Bowl Handicap, the *Nasrullah colt was favored at about 3 to 1 over 10 other competitors. Pointer set a crisp pace — 6 furlongs in 1:09⅗ and until the stretch turn — On-and-On stayed in second place. He took the advantage in mid-stretch and won by a length from the fast-closing Stratmat, winner of the Christmas Handicap. On-and-On's time for the 1 1/16 miles was 1:49⅗, a fifth of a second slower than Bardstown's track record.

On-and-On, foaled April 24, 1956, at Calumet Farm, Lexington, placed once in 2 starts at 2. The colt had some trouble with his back, however, and whatever grand dreams the Calumet management had for his development at 3 failed

ON-AND-ON, b. c., 1956

*NASRULLAH, b., 1940	Pharos	Phalaris	
		Scapa Flow	
	Nearco	Havresac II	
		Catnip	
	*Blenheim II	Blandford	
		Malva	
Mumtaz Begum	Mumtaz Mahal	The Tetrarch	
		Lady Josephine	
TWO LEA, b., 1946	*Bull Dog	*Teddy	
		Plucky Liege	
	Bull Lea	Ballot	
		*Colonial	
	Rose Leaves	Sweep	
		Ballet Girl	
Two Bob	The Porter	*Chicle	
		Mission Bells	
	Blessings		

Calumet Farm, breeder and owner; H. A. Jones, trainer. Family No. 23.

Age	Starts	1st	2nd	3rd	Earned
2	2	0	1	0	$ 785
3(S)	22	6	7	2	101,088
4(S)	1	1	0	0	14,765
Totals	25	7	8	2	$116,638

TWO LEA, 4, 26, 15, $399,520, 39.79. Princess Doreen S., Cleopatra H., Artful S., Santa Margarita H., Vanity H., Ramona H., Hollywood Gold Cup, San Mateo H.; Children's Hospital H. Placed in 5 other stakes. 4 foals:
54 TWO LEA'S GIRL (Count Fleet). Unraced.
55 TIM TAM (Tom Fool). 10 wins at 3, $467,475. Kentucky Derby, Preakness, Florida Derby, Flamingo S., Fountain of Youth H. Everglades S., Derby Trial S. 2nd Belmont S. 3rd Bahamas S.
56 ON-AND-ON (*Nasrullah). Stakes 1960.
57 PIED D'OR (*Nasrullah). 3 wins at 2.
58 ESKIMO LOVE (*Arctic Prince).

TWO BOB. 12 wins. Kentucky Oaks, Royal Palm H. Placed in 6 other stakes. 6 other foals:
MIZ CLEMENTINE. 16 wins 2-5, $267,100. Pollyanna S., Goose Girl S., Sea Breeze S., Cinema H., Hollywood Oaks, California Oaks, Yerba Buena H., California Derby, Las Flores H., New Castle S., Vagrancy H. Placed in 5 other stakes.
TWOSY. 21 wins 2-5, $101,375. Sagamore S., Carroll H., Colonial H. Placed in 6 other stakes. Pr.
BOB AWAY. 15 wins 2-8. 2nd Rodeo H.
GREAT SPIRIT. 15 wins 3-12.
MOSTEST. 16 wins 3-7, $61,775.
CAPTAIN MORGAN. 2 wins at 2, 4.

King Ranch's Margaretta led all the way to win Santa Anita Park's Las Flores Handicap by 2½ lengths. The favored Silver Spoon finished in fourth place.

to materialize fully. He won the Ohio Derby and Sheridan Handicap, was second in the Tri-State and Warren Wright Memorial Stakes, Arch Ward Memorial Handicap, and Arlington Classic, third in the Quaker City Handicap.

*Nasrullah, which died last summer at Claiborne Farm, Paris, Ky., was represented by 8 other stakes winners last year. Two Lea has a yearling colt by Nashua, and she is in foal to Tom Fool.

New Policy's Los Feliz

LOS FELIZ STAKES, Santa Anita Park, December 31, $15,000 added, 2-year-old colts and geldings which had not won a stakes, 6½ furlongs. Time 1:16⅗, track fast. Stakes division, $11,750, $3,000, $2,250, $1,500.

NEW POLICY, c. (Ralph Lowe) 1
JOHN WILLIAM, c., Johns Joy—Velaine, by Polynesian (Merrick Stable) 2
HEADMASTER, c., *Our Babu—Good Example, by Pilate (Alfred G. Vanderbilt) 3

Margins: 3½; 1¾; ¾. Others, Windy Sands, Prince Blessed, Prince Scorpion, *Abermado, Mucho Mucho, Heroshogala, Gem Town, Rank and File. Weight, 122 pounds. Winning jockey, William Shoemaker.

New Policy had been running in top-class competition, and although he had been close, he had not won a stakes. Three times he had been second, to Azure's Orphan in the Cabrillo Stakes, to British Roman in the Westchester Stakes, and to Warfare in the Charles S. Howard Stakes.

He stood out among the 11 runners which contested the Los Feliz Stakes, an event open only to horses which had not won a stakes. The players made him a 4-to-5 favorite, and he repaid them with an easy, front-running 3½-length victory. Headmaster lost second place to John William in the last furlong.

New Policy's time for the 6½ furlongs was 1:16⅗, a second slower than Market Basket's track record, set in January, 1958.

*Khaled, which stands at Rex Ellsworth's ranch at Chino, Calif., was represented by 5 other stakes winners in 1959.

On-and-On, ridden by Steve Brooks, took the lead in mid-stretch and went on to win the Orange Bowl Handicap by one length from Stratmat and Pointer.

NEW POLICY, b. c., 1957

Hyperion	Gainsborough	Bayardo
		*Rosedrop
	Selene	Chaucer
*KHALED, br., 1943		Serenissima
	Ethnarch	The Tetrarch
Eclair		Karenza
	Black Ray	Black Jester
		Lady Brilliant
Fair Trial	Fairway	Phalaris
		Scapa Flow
	Lady Juror	Son-in-Law
*FEU FOLLET, b., 1946		Lady Josephine
Caprifolia	Asterus	*Teddy
		Astrella
	Carissima	Clarissimus
		Casquette

Mr. and Mrs. L. Boice, breeders; Ralph Lowe, owner; J. H. Adams, trainer. Family No. 20.

Age	Starts	1st	2nd	3rd	Earned
2(S)	11	4	3	1	$ 32,150

*FEU FOLLET, 1, 3, 1, £138, .60. 4 foals:
51 *CHANSON FOLLE (Chanteur II). 2 wins at 2 in England. Pr.
53 WILLA (Alycidon). Unraced.
56 BITTER FEUD (*Khaled). 3 wins 2-3. 2nd La Centinela S. 3rd Santa Susana S.
57 NEW POLICY (*Khaled). Stakes 1959.

CAPRIFOLIA. 8 wins 2-5 in France. 5 other foals:
*THE SOLICITOR II. 6 wins 2-4. Sire.
ISLE OF CAPRI. 4 wins at 2. Royal Windsor S. Pr.
CAPSIZE. 14 wins 2-7.
Other winners: PONTE VECCHIO (pr.), CAFTON.

*Ole Fols, Bagdad . . .

MALIBU STAKES, Santa Anita Park, January 2, $25,000 added, 4-year-olds, 7 furlongs. Time 1:23, track fast. Stakes division, $15,700, $5,000, $3,750, $2,500.

*OLE FOLS, 122, c. (Neil S. McCarthy) 1
BAGDAD, 126, c., Double Jay—*Bazura, by Blue Peter (H. B. Keck) 2
AMERICAN COMET, 114, g., Free America—Reticent, by Teddy's Comet (C. W. Smith Enterprises, Inc.) 3

Margins: 1½; neck: 1. Others, Civic Pride 114, Demobilize 114, Manassa Mauler 122. Winning jockey, William Boland.

*Ole Fols, an even-money favorite at his favorite distance, stumbled badly coming out of the gate for the Malibu Stakes, but regained his footing and swept to the lead to win by 1½ lengths. Bagdad, which hadn't raced since early September, closed in good style to finish in second place, indicating that he was regaining the form which earned him a close second to Sword Dancer in the Belmont Stakes.

*Ole Fols was bred in England by Lord Carnarvon, and was sold privately to Los Angeles

*PRINCEQUILLO

PRINCE HILL THIRD BROTHER

*Princequillo
is the sire of three brothers
HILL PRINCE
PRINCE HILL
THIRD BROTHER

HILL PRINCE

FIRST LANDING

$310,787

$1,457,304

Champions Galore

$1,500 LIVE FOAL

THIRD BROTHER, bay, 1953	*Princequillo, b., 1940	Prince Rose	Rose Prince
			Indolence
		*Cosquilla	Papyrus
			Quick Thought
	Hildene, b., 1938	Bubbling Over	*North Star III
			Beaming Beauty
		Fancy Racket	*Wrack
			Ultimate Fancy

STANDING

IN VIRGINIA

THIRD BROTHER

Is the Property of
Meadow Stud, Inc.

THE MEADOW

Doswell, Virginia

INQUIRIES TO:
HOWARD GENTRY, GENERAL MANAGER
TELEPHONES: WYMAN 4-2344 AND 2-348

attorney Neil S. McCarthy. At 2 he won the El Camino and San Bruno Stakes and was second in the San Mateo Handicap, and was given 115 pounds in the Experimental Free Handicap. In 1959 he won 6 stakes, the San Vicente, Debonair, and Will Rogers Stakes and the Oceanside, Bing Crosby, and Sport Page Handicaps.

*Tudor Minstrel, imported for stud service at Leslie Combs II's Spendthrift Farm, Lexington, had one other stakes winner in the U. S. last year, the Kentucky Derby winner *Tomy Lee.

*OLE FOLS, ch. c., 1956

Owen Tudor	Hyperion	Gainsborough
		Selene
	Mary Tudor II	Pharos
*TUDOR MINSTREL, br., 1944		Anna Bolena
	Sansovino	Swynford
Sansonnet		Gondolette
	Lady Juror	Son-in-Law
		Lady Josephine
Big Game	*Bahram	Blandford
		Friar's Daughter
	Myrobella	Tetratema
GAME OF CHANCE, b., 1947		Dolabella
	Dastur	Solario
Marita		Friar's Daughter
	Caerlissa	Caerleon
		Sister Sarah

Lord Carnarvon, breeder (in England); Neil S. McCarthy, owner; William B. Finnegan, trainer. Family No. 14.

Age	Starts	1st	2nd	3rd	Earned
2(S)	10	5	1	0	$ 27,425
3(S)	13	8	0	0	88,220
4(S)	1	1	0	0	15,700
Totals	24	14	1	0	$131,345

GAME OF CHANCE. 1, 4, 1, £297, .92. 2nd Manchester Autumn Breeders' Foal S. 5 foals:
52 *FIVE ACES (*Court Martial). 3 wins 2-3. Red House S., Hurstbourne S., Wilburton H.
53 CAGNOTTE (Sayajirao). Unplaced at 2.
54 CLEOBELLA (Panorama). Unplaced at 2.
55 *GAMING ACT (Supreme Court). 3 wins 2-3.
56 *OLE FOLS (*Tudor Minstrel). Stakes 1960.

MARITA. 5 wins 2-3. 4 other foals:
*CASCADE. 1 win at 2. Berkshire Foal S., 3rd Lowther S.
Other winners: MISS OLYMPIA (pr.), LUVA-DUCK.
*AMANDA II. Unraced.

6 in a Row

NEW YEAR'S HANDICAP, Tropical Park, January 1, $10,000 added, 3-year-olds and upward, 6 furlongs. Time 1:09⅕, track fast. Stakes division, $7,073, $2,215, $1,107, $533.

ROMAN COLONEL, 127, c., 4 (Silver Creek Farm) 1

ROMAN COLONEL, b. c., 1956

Balladier	Black Toney	Peter Pan
		Belgravia
	Blue Warbler	*North Star III
KY. COLONEL, ch., 1946		*May Bird
	*Royal Minstrel	Tetratema
Minstrelette		Harpsichord
	Bannerette	Pennant
		Meetme
Roman	*Sir Gallahad III	*Teddy
		Plucky Liege
	*Buckup	Buchan
ROMAN GRACE, b., 1945		Look Up
	Jamestown	St. James
Town Silver		Mlle. Dazie
	Silver Lace	Pennant
		Regalo

Mr. and Mrs. Edward Wortman, breeder; Silver Creek Farm, owner; T. W. Kelly, trainer. Family No. 23.

Age	Starts	1st	2nd	3rd	Earned
2(S)	12	5	1	3	$ 33,781
3(S)	17	11	2	0	76,973
4(S)	1	1	0	0	7,073
Totals	30	17	3	3	$117,827

ROMAN GRACE. 5, 53, 2, $3,610, .31. 5 foals:
52 EASY GRACE (Mister Easy). Unraced.
53 EASY ROMAN (Mister Easy). 2 wins at 2, 5.
54 ROMAN FLIGHT (Mister Easy). 3 wins at 2, 5.
56 ROMAN COLONEL (Ky. Colonel). Stakes 1960.
57 OUR COLONEL (Ky. Colonel). 3 wins at 2. Hyde Park S.

TOWN SILVER. Winner 2-5. 5 other foals:
ROMAN VICTORY. 2 wins 3-4. Dam of Wet Back.
BIDDY BID. 15 wins 2-7.
Other winners: RENO, SILVER DOME.
BRIDAL LACE. Unplaced at 2. Pr.

MELPET, JR., 112, g., 6, Bull Dandy—Ring Curtain, by Charing Cross (Mrs. D. Buxton) 2
PEEPING TOM, 115, c., 4, Carrier Pigeon—Devil's Girl, by Diavolo (Morsey Stable) 3

Margins: 1¾; ½; nose. Others, War Eagle 116, Jimmer 113, *White Cachet 112, Airide 113. Winning jockey, L. C. Cook.

Roman Colonel, undefeated in his last 5 races, was a 3-to-4 favorite for the 6-furlong New Year's Handicap. Melpet, Jr., which had spent a major part of 1959 running in $10,000 to $15,000 claiming races, held a narrow lead for a half-mile, but when Roman Colonel came on at the top of the stretch it was all day for the older gelding. Roman Colonel won by nearly 2 lengths in 1:09⅕, four-fifths of a second slower than his own track record, set December 12 in the City of Coral Gables Handicap.

Roman Colonel was the first of 2 stakes winners bred from Ky. Colonel and Roman Grace by Mr. and Mrs. Edward Wortman, who own Silver Creek Farm at Caseyville, Ill. At 2 the colt won the Mr. Lincoln Stakes and was second in the Land of Lincoln Stakes, third in the Joliet Stakes. In 1959 he won 5 stakes, the St. Louis Derby and the Spy Song, SNARO, Hurricane, and City of Coral Gables Handicaps.

Ky. Colonel, which stands at the Patchen Wilkes Farm of Mrs. J. A. Goodwin, Lexington, was represented by 3 other stakes winners last year. Roman Colonel's 2-year-old brother Our Colonel, Rhyme or Reason, and Terra Firma.

Out-of-the-Pack Schmidt

SAN GABRIEL HANDICAP, Santa Anita Park, January 1, $25,000 added, 4-year-olds and upward, 1⅛ (turf). Time 1:49⅗, track firm. Stakes division, $16,900, $5,000, $3,750, $2,500.

EDDIE SCHMIDT, 120, h., 7 (Elobee Farm) 1
SISTERS PRINCE, 113, h., 5, *Princequillo—Honeys Sister, by *Beau Pere (Mrs. J. S. Grossman) 2
GREEK STAR, 120, h., 5, Heather Broom—Silver Queen, by War Admiral (S. M. Barton) 3

Margins: 1; neck; nose. Others, Whodunit 116, Promised Land 126, *Banyan II 116, The Searcher 112, Mr. Snack 118, *Anisado 118, Infantry 113, Twentyone Guns 114. Winning jockey, A. Maese.

Promised Land, winner of the Bay Meadows Handicap on December 19 and a 9-furlong race at Santa Anita Park on December 26, was favored at 13 to 10 for the San Gabriel Handicap. Eddie Schmidt, which last year for the first time in 5 campaigns failed to win a stakes, was nearly 11 to 1.

Playing his customary come-from-behind game, Eddie Schmidt was next to last after 6 furlongs, about 6 lengths behind the lead of Greek Star. Moving stoutly through the stretch, he was fourth at the eighth-pole, about 2 lengths off the lead, and in the last sixteenth he went ahead to win by a length. A neck and a nose separated the next 3 horses.

Eddie Schmidt at 2 won the Columbus Day Handicap, at 3 the Yerba Buena Handicap. At 4 he won the Golden State Breeders', San Diego, and Gallant Fox Handicaps, finished second in the William P. Kyne Memorial, Children's Hospital, Inglewood, and Sunset Handicaps. The next year he won the Western Gateway, Golden State Breeders', Inglewood, and Nassau County Handicaps, was second in the Hollywood Gold Cup and Sunset Handicap, and third in 9 other stakes on both coasts. In 1959 he was second in the San Marcos and Bay Meadows Handicaps, third in the San Carlos and San Pasqual Handicaps.

Count Speed, which stands at the Hemet Stock

Power Dam (rail), ridden by Karl Korte, won the City of Miami Beach Handicap December 26 at Tropical Park by a head from the late-closing Cuvier Relic.

Want to go like

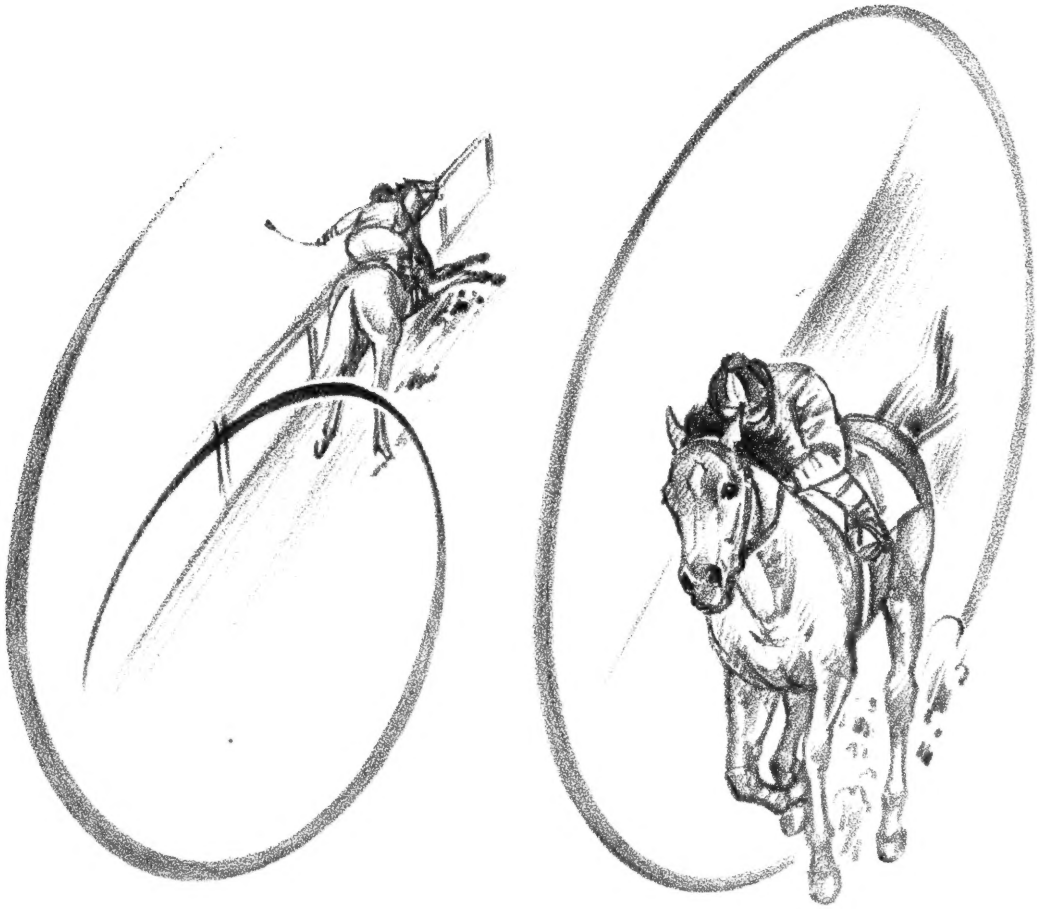

in the 'sixties?

GREEK SONG headed all sires in 'fifty-nine . . . the son of *Heliopolis had 20 2-year-old winners to be the leading American sire of 2-year-old winners! Like so many of the good things . . . the Greek Songs improve with age . . . and they'll really be moving in 'sixty.

Another Brandywine Stable sire, **Cochise,** stands in Virginia and he too had a banner year in 'fifty-nine. They won stakes, were important handicap winners in New York . . . look at this: from 43 foals, 40 have raced, and 33 have already won. The great gray is really moving.

*COCHISE, by *Boswell —New Pin, by *Royal Minstrel*

FEE $500 LIVE FOAL

J. NORTH FLETCHER
CRESTONE FARM
WARRENTON Telephone 393 VIRGINIA

CHARLES ASBURY'S
Hedgewood Farm
LEXINGTON, KENTUCKY

*GREEK SONG by *Heliopolis— Sylvan Song, by *Royal Minstrel*

FEE $2,000 LIVE FOAL

Farm, Hemet, Calif., had one stakes winner last year.

EDDIE SCHMIDT, b. h., 1953

	*Sunreigh	Sundridge
		*Sweet Briar II
Reigh Count		
	*Contessina	Count Schomberg
		Pitti
COUNT SPEED, b., 1943		
	Haste	*Maintenant
		Miss Malaprop
Quickly		
	Stephanie	*Stefan the Great
		Malachite
	Hyperion	Gainsborough
		Selene
*Alibhai		
	Teresina	Tracery
		Blue Tit
PARADISE, b., 1948		
	Gallant Fox	*Sir Gallahad III
		Marguerite
Callalou		
	Crackaloo	Chance Shot
		Negrina

Mr. and Mrs. L. G. Burns, breeders; Elobee Farm, owner; F. L. Carr, trainer. Family No. 3.

Age	Starts	1st	2nd	3rd	Earned
2(S)	13	5	0	1	$ 15,700
3(S)	10	2	0	1	18,550
4(S)	18	1	5	0	171,750
5(S)	22	5	2	9	194,969
6	10	1	2	3	26,700
7(S)	1	1	0	0	16,900
Totals	74	18	9	14	$444,569

PARADISE. 2, 15, 1, $2,025, .42. 4 foals:
53 EDDIE SCHMIDT (Count Speed). Stakes 1960.
54 EDEN (Count Speed). 1 win at 2.
55 EVE'S ALIBI (Postwar Valor). Unplaced at 3.
57 EDEN BELLE (Stepfather).

CALLALOU. Unplaced at 2. 6 other foals:
PATCHALOU. 4 wins 2-8.
LALOU. 16 wins 2-8.
FOXY RED. 8 wins 2-4. 2nd Inaugural H., Pomona H.
SIERRA BREEZE. 1 win at 2. Pr.
WINDBELLE. Placed at 2.
CALLEJA. Unplaced. Pr.

A Longshot Was Odds-On

FLORIDA BREEDERS CHAMPIONSHIP-JAMES H. BRIGHT MEMORIAL STAKES, Tropical Park, December 30, $7,500, 2-year-olds bred in Florida, 1 1/16 miles. Time 1:43⅘, track fast. Stakes division, $6,165, $2,310, $1,260, $630.

GOOD JOY, 120, c. (Eric Ericson) 1
RAVEN WING, 114, c., *Radiate II—Bronze Medal, by Portcodine (Veeneman-Reynolds Stable) 2
RUSE DE GUERRE, 114, c., Ram o' War—Surprise Girl, by Bless Me (Mrs. C. Greene) 3

Margins: 1¼; ½; 1½. Others, Carrollton 117, Benell 114, Friendly Witch 111, Rough Fellow 114, Flamealine 113, Andante 114, Sham Battle 111, Glideaway 114, Adirolf 114. Entry: Carrollton and Rough Fellow (F. B. Holbrook). Winning jockey, J. L. Rotz.

Tropical Park's new feature, whose lengthy name included a recognition of a pioneer in Florida's bustling Thoroughbred breeding industry, drew a field of a dozen Florida-bred 2-year-olds, among which Good Joy was the topweight, the 3-to-4 favorite, and the winner. Ridden by J. L. Rotz, Good Joy stumbled and lost ground as he came out of the starting gate, but was able to work his way between horses and reach a contending position at the top of the stretch, where he went outside the leaders. After getting to the front in the upper stretch, he was ridden out to stand off the late challenge of the second-choice Raven Wing, which had passed most of the field in the last half-mile.

It was the winner's 27th start. He had beaten T.V. Lark at Hawthorne, and in a division of the Dade Metropolitan Handicap at Tropical Park he had finished second to Winonly, outrunning the winner at the end and losing by a head.

Good Joy is one of the 4 winners from the 5 2-year-olds constituting the first crop of foals by Good Egg, a horse which raced 115 times in 7 seasons, winning 13 races and $25,308. Good Egg began racing under the colors of his breeder, Alfred Vanderbilt, and got his last victory, as an 8-year-old in 1954, in a $1,250 claiming race at Scarborough Downs. Eric Ericson induced some friends in Florida to give him a chance as a stallion, and made his own contribution to that chance by sending the selling plater Joyce Gober to him. Joyce Gober, which had made her first start as a 4-year-old, returned to the races for 7 unsuccessful starts as a 10-year-old, after having dropped Good Joy at the farm of Ben Calderone, near Tampa, Fla.

GOOD JOY, ch. c., 1957

	Display	Fair Play
		*Cicuta
Discovery		
	Ariadne	*Light Brigade
		Adrienne
GOOD EGG, b., 1946		
	*Chicle	Spearmint [II
		Lady Hamburg
Ovalette		
	Oval	Fair Play
		Olympia
	Colorado Kid	Colorado
		Baby Polly
*Rounders		
	Short Run	Foxlaw
		How's That
JOYCE GOBER, b., 1948		
	Big Brand	Big Blaze
		Miss Lady
Kitche Manitou		
	Maid of Honor	Supremus
		Boja

Eric Ericson and B. Calderone, breeders; Eric Ericson, owner; H. A. Kaufman, trainer. American family, mare by Meade's Celer.

Age	Starts	1st	2nd	3rd	Earned
2(S)	27	6	2	3	$ 18,664

JOYCE GOBER. 6, 67, 12, $9,505, .54. 1 foal:
57 GOOD JOY (Good Egg). Stakes 1959.

KITCHE MANITOU. 18 wins. 6 other foals:
JERSEY DEVIL. 17 wins 3-9.
HIALEAH'S BEST. 1 win at 5.
Unplaced: HIALEAH JR., HIALEAH'S JOY, NORRISTOWN SUE, LADY KITCHE.

Eddie Schmidt won the San Gabriel Handicap by a length, and in order behind him were Sisters Prince (outside), Greek Star (rail), and Whodunit. In his last previous race he was second to Promised Land in the Bay Meadows Handicap.

*Akbar Khan

IN RECORD TIME

ANY DISTANCE

ON DIRT OR ON GRASS

(Property of Cockfield Stables)

The stakes winner *AKBAR KHAN set a new track record in The Brandywine Handicap ($1\frac{1}{16}$ miles on the turf, $1:42\frac{3}{5}$), and The John R. Macomber Memorial Handicap (1 1/12 miles, $2:30\frac{3}{5}$). He also won the Dixie Handicap and 11 other races.

*AKBAR KHAN's dam, *Hastra, is a 100% producer. She is the dam of the stakes winners ASTRAKHAN, *BLUE STAR II, *SMERALDO and seven other winners including Rose of Yerada, dam of Rose Royale.

*AKBAR KHAN ch., 1952	Tehran	Bois Roussel	Vatout
			Plucky Liege
		Stafaralla	Solario
			Mirawala
	*Hastra	Hyperion	Gainsborough
			Selene
		Silver Birch	Blandford
			Bachelora

FEE $500

Private Contract to Stakes Winners and Stakes Producers

STANDING AT

MONTPELIER

MONTPELIER STATION, VIRGINIA

Inquiries to
Dr. W. Allen Hughes
Orange, Virginia

BEAU MAX
Bull Lea—Bee Mac, by War Admiral

BETTER SELF
Bimelech—Bee Mac, by War Admiral

DESTINO
**Beau Pere—Sun Lady, by Sun Teddy*

REJECTED
*Revoked—By Line, by *Blenheim II*

KING RANCH
OVER 100
YEARS OF RANCHING
Since 1853

Consistency,
thy name is Margaretta!
This daughter of
Beau Max made her
26th start
on New Year's Day.
She won the Las Flores Handicap
at Santa Anita
to finish in the money for
the 23rd time. She has
earned $109,928.
She led all the way
to win easily from Khalita,
Indian Maid, Silver Spoon,
and five others in 1:09 3/5.
Consistency, thy sire
is Beau Max. His 36 winners
have won an average of
seven races each and
12 of the 36 have
won or placed in stakes
including brilliant
sprinters How Now
and Golden Notes.
Beau Max? his fee is only
$3,500 live foal.

KING RANCH

Kentucky Division: **Howard Rouse, Mgr.**
Phone 4-1858, or **Midway, Ky., Thornwall 6-2091.**
Old Frankfort Pike, Lexington, Ky.

British-Irish Sire Indexes for 1959

Leaders, Annual and Cumulative

In 1959 there were 5,695 flat runners in Great Britain and Ireland and they earned a total of £1,659,759¼ in first money, which is the traditional basis for reckoning earnings in those countries. The average first money per starter was £291.44. The average per horse, like the total of first money, was the highest on record for British-Irish racing, which is still treated as a unit in year-end statistics, despite the fact that Great Britain and Ireland are separate political entities.

The totals were obtained by summing data compiled in the office of Franklin E. Birch, secretary of the Thoroughbred Breeders' Association for publication in the *Statistical Abstract* and later in the *Bloodstock Breeders' Review*. Earnings indexes for the various sires, calculated in the office of *The Blood-Horse*, were to be included in the data published in England.

Leading sires of the 1959 season, ranked according to first money earned by their offspring, were:

Sire	Starters	Winners	First Money	Index
Petition	47	21	£75,955	5.55
Alycidon	37	21	60,258¾	5.59
Persian Gulf	35	15	60,069½	5.89
Chanteur II	44	16	42,595½	3.32
*Court Martial	62	22	38,119¾	2.11
Supreme Court	41	22	34,052½	2.85
*Tudor Minstrel	34	20	30,335¼	3.06
*My Babu	54	20	28,488¼	1.81
Golden Cloud	57	22	28,298¾	1.70
Precipitation	33	18	27,157½	2.82
Whistler	32	23	25,361	2.72
Aureole	37	14	25,020¼	2.32
Pinza	32	12	24,592½	2.64
Grey Sovereign	48	21	23,330¾	1.67
Nimbus	36	20	21,831¼	2.08
Sayajirao	55	22	19,969½	1.25
Impecable	19	6	18,711¼	3.38
Arctic Star	47	20	18,037	1.32
Mossborough	50	19	17,340¼	1.19
Nearco	32	13	17,009½	1.82

Petition, which stood at the top of the list, was bred by Sir Alfred Butt and is by Fair Trial—Art Paper, by Artist's Proof. In his first start, as a 2-year-old of 1946, he finished third in the Eglinton Stakes, and he was unbeaten the remainder of the season, winning the New, Richmond, Gimcrack, and Champagne Stakes. His only classic race in a brief campaign at 3 was in the Two Thousand Guineas, in which he was unplaced for the only time in his career, after having been "catapulted by the tapes." At 4, his principal victory was in the 1¼-mile Eclipse Stakes, in which he defeated Sayajirao, *Noor, *Migoli, and others.

Through 1958, Petition's progeny had a lifetime earnings index of 1.45 in Great Britain and Ireland. The 1959 record was in keeping with this history, except for Petite Etoile, which emerged as one of the best 3-year-old fillies ever raced in England. The other 46 runners by Petition earned £20,468, or 1.53 times the average expectation per starter for the year. Petite Etoile earned £55,487, or 190.29 times the average of £291.44, giving her sire the very high index of 5.55 for the year.

Among stallions with large representation, Persian Gulf and Alycidon had slightly higher indexes in 1959, and the American-bred Relic (War Relic—Bridal Colors, by Black Toney), with only 7 starters, was credited with earnings which were 5.76 times the average expectation per runner.

25.9 Per Cent Above 1.00

There were 251 sires represented by at least 5 runners each in 1959, and 65 of these, or 25.9 per cent, had indexes of 1.00 or higher. The leaders, as ranked by the ratio of actual to expected earnings per starter, are shown in an accompanying tabulation.

A separate tabulation shows the ranking, on the basis of lifetime progeny indexes, of sires represented by at least 1 runner in 1959 and by a total of at least 20 year-starters. It reveals that, among horses standing in England or Ireland, Alycidon has virtually equaled *Nasrullah's British-Irish record. Next in order among the "home" sires with more than 100 year-starters are Hyperion, *Court Martial, Mossborough, Persian Gulf, Nearco, and Dante. The 51 sires with cumulative indexes of 1.60 and higher represented 14.0 per cent of the 364 sires with as many as 20 year-starters and with at least 1 runner in 1959.

Records of the older sires, such as Hyperion and Nearco, are incomplete as given here, of course, since full data are available only for the 12-year period beginning with 1948, when the *Bloodstock Breeders' Review* first reported the number of runners representing each sire.

The lifetime record of Hyperion may be reported, however. His 859 year-starters earned a total of £550,643 in first money from 1938 through 1949. The cumulative index, 4.02, was the highest in British-Irish racing since Blandford (4.29 for 474 year-starters), and probably the second-highest since St. Simon (4.75 for 733 year-starters).

Both the annual and cumulative lists of leaders reflect a decline in the success of a favorite sport on the Continent, that of raiding the most important English races with horses of established class bred in France, and to a lesser degree in Italy. Two of the most successful raiders, the Marcel Boussac stable in France and Dormello-Olgiata in Italy, were at a low ebb in 1959, like Calumet Farm in the U. S., and the most successful forays were made by Prince Aly Khan's French stable, made up mostly of horses bred in Ireland. (Petite Etoile, whose earnings established a

*Court Martial

CLOSING FOR NOMINATIONS
Friday, January 15th
for MIDNIGHT

The SAPLING

For 2-Year-Olds
to be run in 1960

The SORORITY

For 2-Year-Old Fillies to be run in 1960

Two $100,000 Races
MINIMUM GROSS VALUE GUARANTEED
For 2-Year-Olds

6 Furlongs

Nominations to be accompanied by payment of $25 each

If you have not received your nomination blanks for both races phone, write or wire.

GOLDEN TRIANGLE MP CS AC NEW JERSEY

MONMOUTH PARK JOCKEY CLUB

P. O. Box 87, Oceanport, New Jersey

AMORY L. HASKELL, President
EDWARD J. BRENNAN, General Manager
PHILIP H. ISELIN, Treasurer
JOHN TURNER, JR., Racing Secretary

THOROUGHBRED RACING ASSNS. MEMBER TRA THE KING OF SPORTS

CLEM

Even in defeat —

"He was among the fastest, most courageous, most popular, and — from an owner's point of view — most satisfying horses of his time."

Clem was a fighter . . . a colt that gave his all every time he stepped on a race track. "He's as game a horse as I ever rode", said Willie Shoemaker. Clem earned the admiration and respect of the racing world by his many brilliant and courageous performances . . . in victory and in defeat. He won $535,681 while racing against what is perhaps the greatest group of horses in decades . . . in the three races pictured on the right he lost by three inches . . . and so, Clem has a full book.

*Clem, ch., 1954, by *Shannon II—Impulsive, by Supremus—Miss Mahmoud, by *Mahmoud*

(PROPERTY OF MRS. ADELE L. RAND)

BOOK FULL

LESLIE COMBS

IRON WORKS PI

*ALCIBIADES II Alycidon—Rona	*ALIBHAI Hyperion—Teresina	*ARCTIC PRINCE Prince Chevalier—Arctic Sun	BAR le DUC *Alibhai—*Boudoir II	BEGORRA Bimelech—*Begum II	*BERNBOROUGH Emborough—Bern Maid
JET MASTER Jet Pilot—Mattie J	JET PILOT *Blenheim II—Black Wave	*KNAVE Faux Tirage—Trick	*MY BABU Djebel—Perfume II	MY REQUEST Requested—Sugapud	NASHUA *Nasrullah—Segula

CLEM and BOLD RULER

In the $75,000 Suburban Handicap Clem and Bold Ruler fought it out throughout the length of the long Belmont stretch . . . Bold Ruler won by a nose in 2:01 with Third Brother, Promised Land, Sharpsburg, and other good ones in the beaten field.

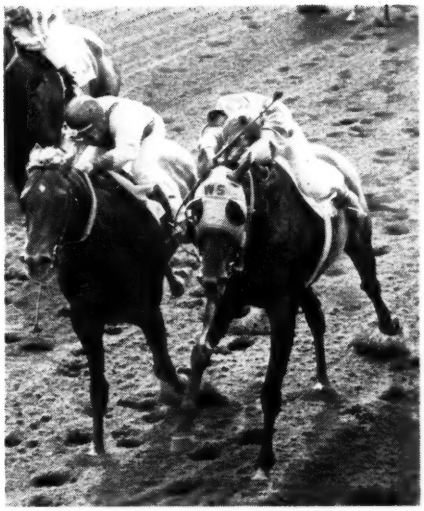

CLEM and ROUND TABLE

Round Table had to equal a track record to defeat Clem by a nose in the $75,000 Laurance Armour Memorial Handicap. Later that same season Clem whipped Round Table three times in a row, the last time in the weight-for-age Woodward Stakes.

CLEM and IRON LIEGE

Derby winner Iron Liege beat Clem a nose in the $50,000 Jersey Stakes for 3-year-olds, 1⅛ miles in 1:48. Clem then won the Shevlin Stakes and the Withers Mile, and in a return engagement defeated Iron Liege by two lengths in the Arlington Classic.

Spendthrift Farm

LEXINGTON, KY.

BILLINGS *Mahmoud—Native Gal	CLEM *Shannon II—Impulsive	*CORTIL Pharis—Thiorba	FUTURAMATIC Eight Thirty—Heritage	*GALLANT MAN *Migoli—*Majideh	HASSEYAMPA *Alibhai—War Siren
*NIZAMI II —Mumtaz Begum	PROVOCATIVE Roman—*Dusk II	REQUESTED Questionnaire—Fair Perdita	*ROYAL CHARGER Nearco—Sun Princess	*SOLAR SLIPPER Windsor Slipper—Solar Flower	*TUDOR MINSTREL Owen Tudor—Sansonnet

one-year record for a female runner, was trained in England by Noel Murless.)

The method of calculating the earnings indexes for sires is illustrated in the following tabulation, showing the lifetime record, in Great Britain and Ireland, of the off spring of—

ALYCIDON

Year	Starters	Winners	1st Money (£)	Adjustment	Index
1953	14	7	5,910½	26.02	1.86
1954	37	15	14,054¾	62.41	1.69
1955	42	21	54,954	241.40	5.75
1956	43	23	19,355¼	81.18	1.89
1957	51	24	37,557½	144.34	2.83
1958	40	18	59,245½	213.91	5.35
1959	37	21	60,258¾	206.76	5.59
	264		251,336¼	976.02	3.70

The earnings of 1953 were divided by the average first money per starter in that year, £227.16, to obtain the adjustment, which shows that Alycidon's offspring earned as much as would have been allotted to 26 horses if total first money had been distributed equally among all the runners of that year. The adjustment divided by the number of Alycidon's runners (14) gives the index for the year, which shows that the group earned 1.86 times the average expectation per starter.

In the 7-year period Alycidon's 264 year-starters earned the equivalent of 976 "average" year-starters, or 3.70 times the expectation based on average annual opportunity.

*Tudor Minstrel

North American sires represented by American-bred winners in British-Irish flat racing of 1959 are listed below. If a sire was represented by more than one runner, the number of starters is given in parenthesis.

Sire: Winner, Age	Earned
*Djeddah: Midsummer Night, 2	£1,076¼
*John Constable (2): Dunotter II, 2	370¼
*Nasrullah (2): Petticoat Rule, 2	593½
Native Dancer (3): Carnival Dancer, 2	1,417¾
—Courbette, 2	381½
Primate: Invocation, 3	207
Requested: Goose Creek, 2 (2 wins)	1,075
*Royal Charger (2): Welsh Guard, 3	2,020¾

Other North-American sires represented

(Property of Springfield Stable)

KING ON THE TURF

JABNEH

B.H., 1952, by BIMELECH-BELLESOEUR, by *BEAU PERE

Half-brother to BEAU DIABLE winner of 1959 Display Handicap (2 Miles)

His **8** winning efforts including Longfellow Handicap (1 mile) and 1957 running of The Hialeah Turf Handicap (1½ mile). JABNEH finished 2nd in the 1958 running of The Hialeah Turf Handicap to the record-setting meeting.

THE FIRST CROP BY THIS EXCELLENTLY BRED YOUNG STALLION WILL BE FOALS OF 1960. 95% OF THE MARES BRED TO JABNEH IN 1959 HAVE BEEN REPORTED IN FOAL.

Fee: $750 Live Foal

ROCK HALL, MD. SPRINGFIELD FARM Tel.: Rock Hall 6091

(Mrs. Louisa d'A. Carpenter)

One of Only Two Kentucky Sires to . . .

Stand At $500 To Have 3 Stakes Winners In '59

The Horseman's Horse

IS A BARGAIN HORSE

County Delight, bay 1947, by Count Fleet—Matriarch, by *Sir Gallahad III

(Property of Rokeby Stable)

Jonabell Farm

JOHN A. BELL III, Bowmans Mill Pike, Lexington, Ky. Phone 4-4697

BOODLE

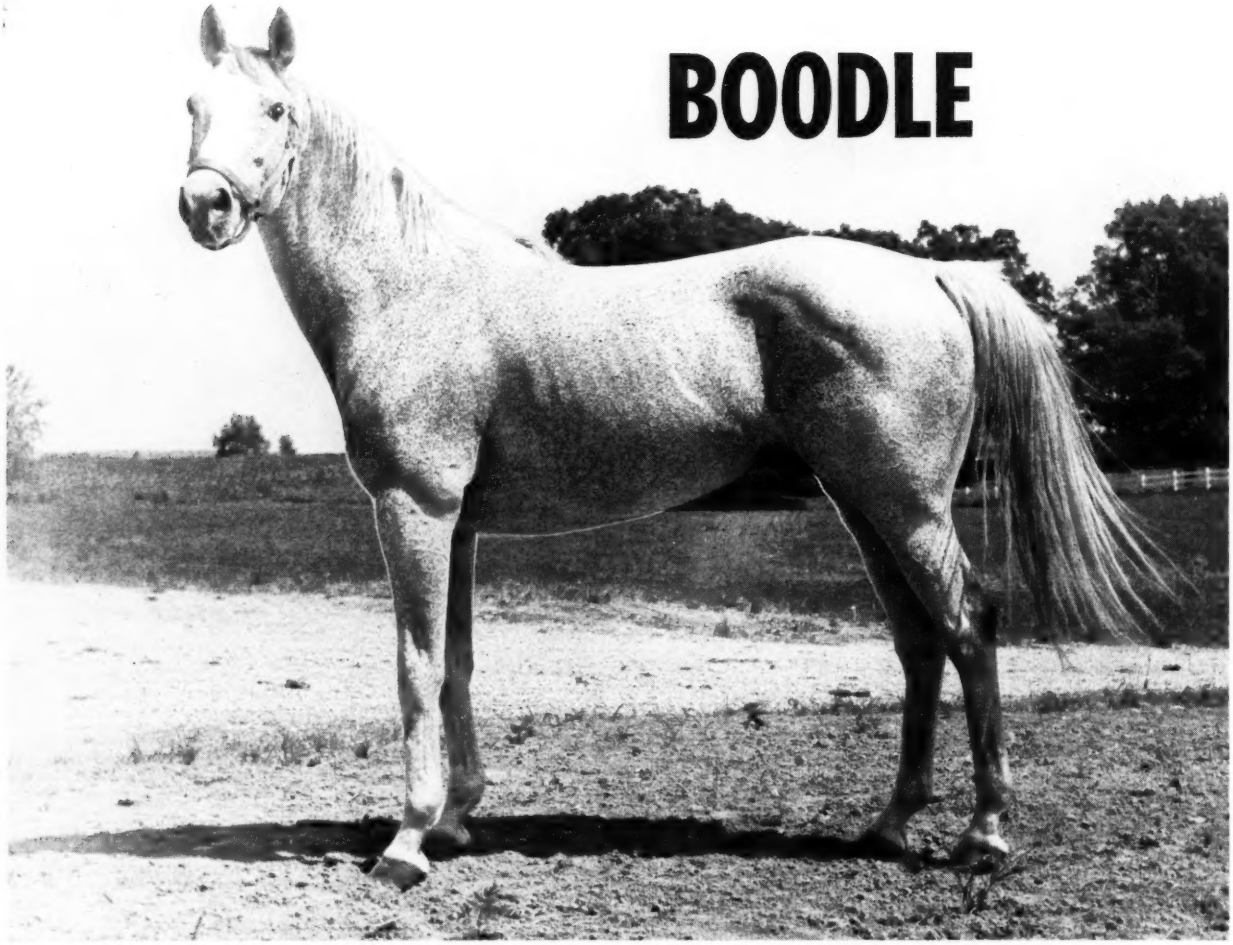

BOODLE is one of the few truly proven sires standing in Illinois. His first six years at stud were spent at Lake Placid, Florida, a remote spot. In those six seasons, **BOODLE** covered 35 mares and got 33 in foal, for a **fertility percentage of 94%.**

Through the 1958 racing season, **BOODLE** had three small crops old enough to race. In these crops were 12 registered foals, 10 starters and 9 winners, **an amazing percentage of 90% winners from starters.**

Among his winners was the excellent **HUBCAP,** winner at 2, 3, and 4 of 8 races, including the FLORIDA BREEDERS S., CHRISTIANA S., DADE COUNTY H., SWIFT S., 2nd DESOTO H., HIBISCUS S. (6 f. in 1:09⅖); the stakes placed **HI SOCKS,** 5 wins, $15,084 at 3 (6 f. in 1:09⅘) and the good winners **BEARS CUT** (7 wins), **MONETARY** (6 wins), **BOODLETTE, SGT. DUGAN, EMPRESA, MATTACUMBA, KITTEN CA-BOODLE.**

BOODLE is a stallion of proven fertility, proven speed and proven class. What additional proof is necessary?

BOODLE

Grey Horse, 1947

by *Mahmoud—Boojiana, by Boojum

Property of a Syndicate

1960 FEE: $750—LIVE FOAL

A few syndicate shares are still available

QUALITY THOROUGHBRED STOCK FOR SALE AT ALL TIMES

- **Young Mares in Foal to Top Stallions**
- **Well Bred Weanlings, Yearlings**

GEORGE LIAC

Twinwin

Barrington, Ilino

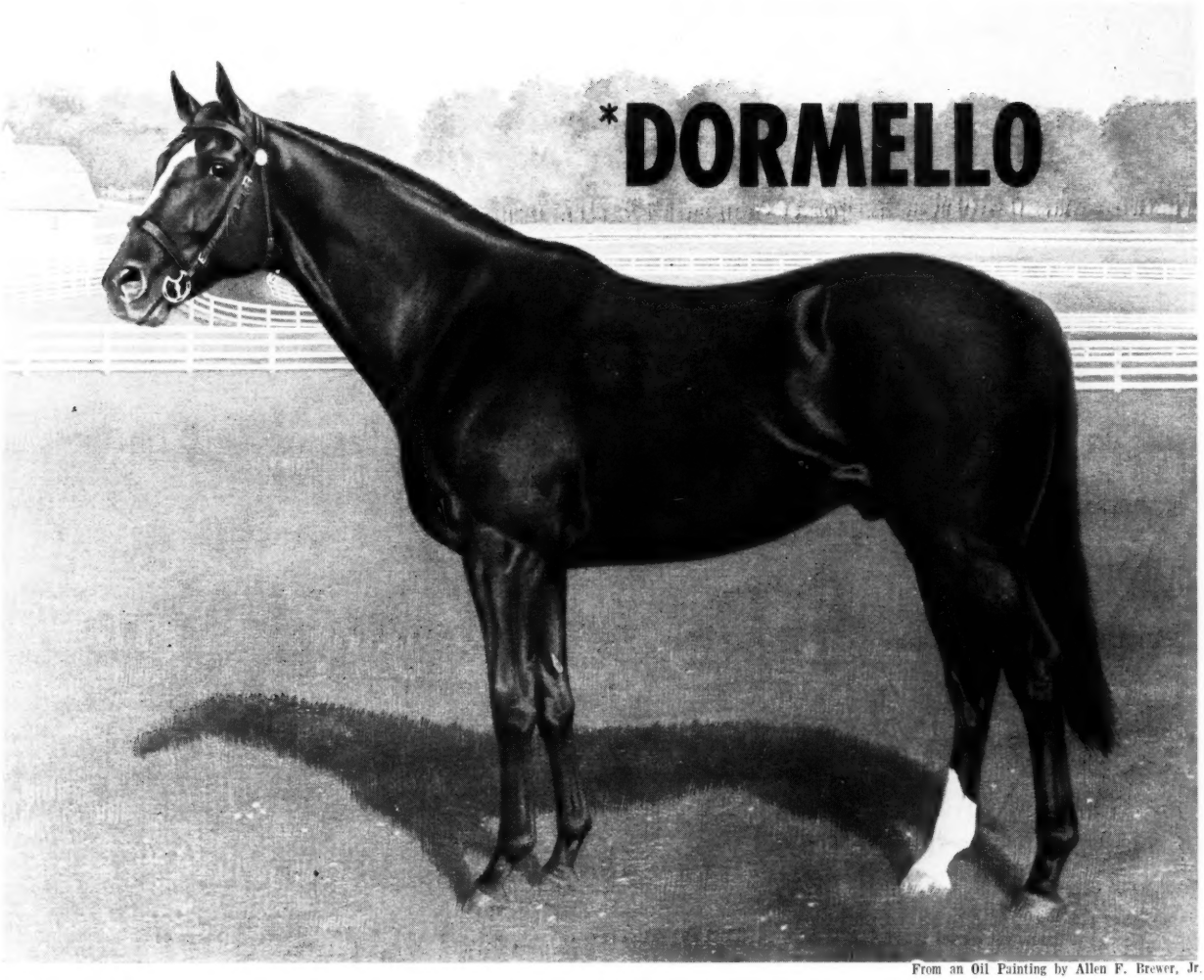

From an Oil Painting by Allen F. Brewer, Jr.

***DORMELLO** is one of the most beautifully bred stallions standing anywhere in the United States. His sire, **NEARCO,** produced such classic greats as ***NASRULLAH, *ROYAL CHARGER, DANTE, NIMBUS, *HAFIZ, *MASAKA,** etc. His Dam, **DONATELLA,** produced six stakes winners from 7 foals: including ***DORMELLO, *DAUMIER, DUCCIO, TENERANI, DELAROCHE,** etc.

***DORMELLO** as an individual lives up to everything one would expect from such a pedigree. A stakes winner at 2 and 3 in England, ***DORMELLO** is beautifully conformed, and has the size, scope, power and grace of a champion.

***DORMELLO** is passing on his classic qualities to his sons and daughters. Those who have seen his first foals agree uniformly that they are exceptional. In a year, ***DORMELLO** foals will be ready to prove the greatness of his blood. ***DORMELLO** will stand his third season at stud in 1960.

*DORMELLO

Chestnut Horse, 1953

by Nearco—Donatella, by *Mahmoud

Property of a Syndicate

1960 FEE: $1,000—LIVE FOAL

SEND THIS CLIPPING FOR CONTRACT:

GEORGE L. BACHNER, Barrington, Illinois
Without obligation please send a 1960 season contract for the stallion(s) ☐ **BOODLE** ☐ ***DORMELLO.**

Name of my mare _____

by _____ **out of** _____

My Name _____

Address _____

City and State _____

LIACHNER

Farm

on, Illinois

by starters in British-Irish flat racing were *Ambiorix, Armageddon, Bull Page, Chop Chop, Citation, Devil Diver, Fighting Fox, *Heliopolis (3), Kitchen Police, *Lucius, Polynesian, Royal Coinage, Shut Out, *Talon, Tom Fool, and Windfields.

None of these stallions had American-bred representation large enough to be included in the list which ranks the sires of 1959 according to index, though *Royal Charger had a total of 8 starters, 6 of them got before he left Ireland to stand in Kentucky. The highest indexes were those of *Djeddah, 3.69; Requested, 3.69; and Native Dancer, 2.09. J. A. E.

BBA SALES STATISTICS

The British Bloodstock Agency, in conjunction with its French office, the Flying Fox Agency, and its American associate, the Fasig-Tipton Company, bought 114 lots from the Newmarket December sales for a total of $632,800, according to a memorandum from the Fasig-Tipton offices, which thought the sum was a record expenditure for an individual or agency at a single auction series. Harry M. Warner's purchase of 5 horses for $462,000 at Louis B. Mayer's sale of horses in training, including Stepfather at $200,000 and Honeymoon at $135,000, was cited as the second-highest figure.

Highest price paid in December by the B. B. A. was 10,000 guineas, or $29,400. This was the amount paid for Brioche, which goes to Australia for study duty, and for Trimmer, sent to Colombia for the same purpose.

THE LEADERS, 1959

Sire, year foaled	Starters	Winners	Earned (£)	Index	Cumulative Starters	Cumulative Index
Persian Gulf, 1940	35	15	60,069½	5.89	149	2.60
Relic, 1945	7	3	11,754¼	5.76	28	2.08
Alycidon, 1945	37	21	60,258¾	5.59	264	3.70
Petition, 1944	47	21	75,955	5.55	315	2.06
Tourment, 1944 (F)	5	1	5,330½	3.66	26	1.12
Impeccable, 1944	19	6	18,714¼	3.38	123	1.49
Chanteur II, 1942	44	16	42,595½	3.32	354	2.19
*Tudor Minstrel, 1944	34	20	30,335¼	3.06	331	1.75
Supreme Court, 1948	41	22	34,052½	2.85	184	1.44
Precipitation, 1933	33	18	27,157½	2.82	592	2.10
Whistler, 1950	32	23	25,361	2.72	47	2.29
Pinza, 1950	32	12	24,592½	2.64	66	2.48
Aureole, 1950	37	14	25,020¼	2.32	50	2.34
*Court Martial, 1942	62	22	38,119¾	2.11	515	2.90
Torbido, 1941	10	4	6,084½	2.09	263	1.02
Nimbus, 1946	36	20	21,831½	2.08	240	1.46
Ballyogan, 1939	27	6	16,061½	2.04	389	1.24
Never Say Die, 1951	18	6	10,477¼	2.00	27	1.76
Nearco, 1935	32	13	17,009½	1.82	631	2.45
*My Babu, 1945	54	20	28,488¼	1.81	301	2.10
Donatello II, 1934	8	4	4,054	1.74	358	1.86
Neron, 1948	14	6	6,964¾	1.71	57	1.13
Golden Cloud, 1941	57	22	28,298¾	1.70	416	1.60
Grey Sovereign, 1948	48	21	23,330¾	1.67	140	1.68
Vieux Manoir, 1947 (F)	8	3	3,880¾	1.67	46	.92
Hyperion, 1930	16	7	7,644½	1.64	451	2.97
*King of the Tudors, 1950	28	9	13,272¼	1.63	42	1.80
High Treason, 1951	16	9	7,209½	1.55		
Bewildered, 1947	35	12	15,746¾	1.52	120	.73
Vilmorin, 1943	35	17	15,403¼	1.51	279	1.36
Cagire II, 1947	31	13	13,506¾	1.49	93	.97
Blue Peter, 1936	38	18	16,085¼	1.45	582	1.73
King's Bench, 1949	39	17	16,091½	1.42	118	1.33
Fair Trial, 1932	19	10	7,781½	1.41	455	1.97
Bois Roussel, 1935	14	10	5,735¼	1.41	438	1.98
*Kingsway II, 1940	15	4	6,095	1.39	329	.95
Nakamuro, 1940	8	5	3,224¾	1.38	147	.68
Set Fair, 1949	22	8	8,801¼	1.37	34	1.36
Dante, 1942	40	20	15,784½	1.35	472	2.36
Arctic Star, 1942	47	20	18,037	1.32	307	1.18
*Tulyar, 1949	24	11	8,944½	1.28	50	.97
Infatuation, 1951	32	16	11,907¼	1.28	45	1.03
Nearula, 1950	27	12	9,979¾	1.27	37	1.72
Abernant, 1946	42	19	15,494¼	1.27	235	1.68
Princely Gift, 1951	14	7	5,172	1.27		
Sayajirao, 1944	55	22	19,969½	1.25	338	1.41
*Arctic Prince, 1948	34	13	12,266¼	1.24	135	1.84
Owen Tudor, 1938	33	10	11,812	1.23	520	1.54
Niccolo Dell'Arca, 1938	18	6	6,462½	1.23	315	1.21
Combat, 1944	47	19	16,767	1.22	378	.89
Straight Deal, 1940	33	14	11,578½	1.20	424	1.33
Mossborough, 1947	50	19	17,340¼	1.19	194	2.62
Tenerani, 1944	40	14	13,841	1.19	169	1.64
Mustang, 1941	32	13	11,116¾	1.19	422	.89
Big Game, 1939	41	16	14,060	1.18	553	1.66
Pardal, 1947	50	22	16,564¾	1.14	187	1.63
Rockefella, 1941	40	14	13,319½	1.14	430	1.57
Chamier, 1950	14	5	4,468¼	1.10		
*Royal Charger, 1942	8	3	2,562¾	1.10	296	1.92
The Phoenix, 1940	50	18	15,205½	1.04	549	1.20
Guersant, 1949	36	11	10,891	1.04	76	1.17
Pink Flower, 1940	44	18	13,216¾	1.03	360	1.07
Fairey Fulmar, 1943	33	15	9,678½	1.01	247	1.00
Amour Drake, 1946	27	8	7,924	1.01	185	.91
Fair Copy, 1934	17	8	4,935½	1.00	220	.85

THE LEADERS, 1948-59

Sire, Parents	Year-Starters	Earned (£)	Adj.	Index
Djebel, Tourbillon—Loika (F)	157	165,220	738.46	4.70
Alycidon, Donatello II—Aurora	264	251,336¼	976.03	3.70
*Nasrullah, Nearco—Mumtaz Begum	349	286,740½	1300.91	3.73
Pharis, Pharos—Carissima (F)	119	89,052½	417.84	3.51
Hyperion, Gainsborough—Selene	451	305,679¾	1339.88	2.97
Abadan, Persian Gulf—Affair	25	18,585¼	72.79	2.91
*Court Martial, Fair Trial—Instantaneous	515	361,087	1492.25	2.90
Djebe, Djebel—Catherine	29	20,121	81.85	2.82
Verso II, Pinceau—Variete (F)	80	47,443	212.01	2.65
Sunny Boy, Jock—Fille de Soleil (F)	36	22,291	95.17	2.64
Mossborough, Nearco—All Moonshine	194	136,707¼	507.47	2.62
Persian Gulf, *Bahram—Double Life	449	283,105¾	1165.61	2.60
Pinza, Chanteur II—Pasqua	66	45,618¾	163.54	2.48
Nearco, Pharos—Nogara	631	356,439½	1545.08	2.45
Marsyas, Trimdon—Astronomie (F)	40	21,767¼	94.60	2.37
Dante, Nearco—Rosy Legend	472	260,523½	1112.96	2.36
Aureole, Hyperion—Angelola	50	33,708½	117.22	2.34
Whistler, Panorama—Farthing Damages	47	31,021½	107.46	2.29
Prince Bio, Prince Rose—Biologie (F)	50	28,743¼	112.53	2.25
Chanteur II, Chateau Bouscaut—La Diva	354	189,720¼	774.32	2.19
Merry Boy, Asterus—Mericyl	54	27,892¼	116.74	2.16
*My Babu, Djebel—Perfume II	301	159,814½	632.01	2.10
Relic, War Relic—Bridal Colors	28	15,987½	58.13	2.08
Petition, Fair Trial—Art Paper	315	173,045¼	649.79	2.06
Palestine, Fair Trial—Una	144	75,350	292.12	2.03
Sicambre, Prince Bio—Sif (F)	53	26,438½	105.28	1.99
Bois Roussel, Vatout—Plucky Liege	438	198,005	865.80	1.98
Fair Trial, Fairway—Lady Juror	455	202,067¼	897.16	1.97
Admiral Drake, Craig an Eran—Plucky Liege (F)	102	44,519¾	196.88	1.93
Fastnet, Pharos—Tatoule (F)	69	28,451¼	133.10	1.93
*Royal Charger, Nearco—Sun Princess	296	152,116¼	568.64	1.92
Tehran, Bois Roussel—Stafaralla	377	183,968	709.20	1.88
Donatello II, *Blenheim II—Delleana	358	158,339¼	665.90	1.86
*Norseman, Umidwar—Tara (F)	92	41,299¾	170.02	1.85
*Arctic Prince, Prince Chevalier—Arctic Sun	135	65,769¾	248.29	1.84
Deux pour Cent, Deiri—Dix pour Cent (F)	38	14,725¼	69.64	1.83
*King of the Tudors, *Tudor Minstrel—Glen Line	42	21,556	75.45	1.80
Chateauroux, Chateau Bouscaut—Lolia (F)	23	9,240¾	40.69	1.77
Never Say Die, *Nasrullah—Singing Grass	27	13,697¾	47.58	1.76
*Tudor Minstrel, Owen Tudor—Sansonnet	331	142,809	579.16	1.75
Blue Peter, Fairway—Fancy Free	582	231,487¼	1009.58	1.73
Prince Chevalier, Prince Rose—Chevalerie	400	164,000¾	689.88	1.72
Nearula, *Nasrullah—Respite	34	100,358	394.10	1.68
Abernant, Owen Tudor—Rustom Mahal	235	100,358	294.10	1.68
Grey Sovereign, *Nasrullah—Kong	140	65,113½	234.59	1.68
Big Game, *Bahram—Myrobella	553	212,971¾	919.64	1.66
Tenerani, Bellini—Tofanella	169	71,223¼	276.63	1.64
Pardal, Pharis—Adargatis	187	79,440¼	304.84	1.63
Tornado, Tourbillon—Roseola (F)	72	27,213½	116.18	1.61
Golden Cloud, Gold Bridge—Rainstorm	416	162,983½	665.07	1.60

VICTORY MORN

(Property of Harry F. Guggenheim, Esq.)

IS THERE A BETTER BRED SON OF *NASRULLAH STANDING ANYWHERE?

FEE: $500 LIVE FOAL

(FIRST YEAR AT STUD — 1960)

1ST DAM

GOOD MORNING, by *Sir Gallahad III. Winner 9 races and $83,760, including Matron S. (6 fur., 1:09⅕, new track record), Hannah Dustin H., Vineland H., Europe H., 2nd Autumn Day S., Selima S., Diana H., Queen Isabella H., Westchester H., Lady Baltimore H., 3rd Test S., Scarsdale H., Vineland H., Washington H., Florence Nightingale H. Dam of nine winners —

VICTORY MORN (*Nasrullah). Winner at three, including Dwyer H., 2nd American Derby and Providence S. and $81,352.

BATTLE MORN (*Blenheim II). Winner 5 races and $62,175, including Grand Union Hotel S., 2nd Hopeful S., Champagne S., Wood Memorial S., 3rd Saratoga Special, Derby Trial, Belmont S. Sire of stakes winners.

Wings O' Morn (Alsab). Winner four races at three, 2nd Acorn S., 3rd Black Eyed Susan. S. Dam of—
Winging Star. Winner at four, 1959.

Hoist Away (*Turn-to). Winner at two and three, 1959, 3rd Dwyer H.

Sweet Prince (*Princequillo). Winner at two, 1959.

Gala Morn (Menow). Winner at three, four, five and six of ten races.

Great Morning (Whirlaway). Winner at two, three, four and five.

Break O' Morn (Eight Thirty). Winner at three. Dam of—
Amber Morn. Winner at two and three, 1959.

Fleeting Morn (Count Fleet). Winner at three and four.

2ND DAM

Morning, by American Flag. Winner at two and three, 3rd Pimlico Oaks. Dam of—

COUNT FLAME. Winner 8 races and $65,375, including Choice S., 3rd Youthful S., Tremont S., Wakefield S., Flamingo S., Saranac H., Experimental Free H. Set a new track record at Monmouth Park, 1 1/16 miles in 1:43. Sire.

GOOD MORNING. (See above).

FAVORITO. Winner 18 races and $82,820, including Starlet S., 2nd San Vicente H.

HUSTLE. Winner at two, three and four, 1959, including Belmont National Spring Maiden Hurdle, 2nd Alligator H., 3rd Bushwick Hurdle H.

Early Warning. Winner at two, three, four and six of 11 races, 2nd Randall Park Youthful S., 3rd Christiana S., Ohio Futurity.

Other winners: Rise Above It, Spring Morning, Cubbing (also producer) and Morn Again.

Lindie Bee. Dam of three winners, including **BASIL BEE,** steeplechase stakes winner to seven, 1959.

3RD DAM

ONE HOUR, by *Snob II. Winner 10 races, including Astoria S., Adirondack H., Beldame H., Hiawatha H., 2nd Wakefield H., Matron S., Pimlico Fall Serial, Demoiselle S., Tomboy H. Dam of 12 winners from 14 foals, including—

HOOP, JR. Winner Kentucky Derby, Wood Memorial S., etc. Sire.

SPLIT SECOND. Winner Selima S., etc. Dam of—
SONIC. Winner 19 races, including Experimental Free H. (No. 2).

MAGIC HOUR. Winner Lawrence Realization, etc. Sire.

SIR JEFFREY. Winner Inglewood H., Suffolk Downs Governor's H., etc. Sire.

Morning. (See above).

Seaton Pippin. Winner at two, three, four and five of 7 races. Dam of—
TRYING. Winner three races, including Astoria Stakes, etc.

One Chance. Winner 20 races at two, three, four, five, six, seven and eight, also placed in stakes.

Gay Monarch. Winner 11 races, also placed in stakes. Sire.

Pebble's Hour. Winner.

Gala Hour. Winner and sire.

Zero Hour. Winner and producer.

Blenhour. Winner and producer.

Gay Music. Producer.

TAYLOR HARDIN **NEWSTEAD FARM** TEL.: Upperville 32

UPPERVILLE VIRGINIA

Racing Dates

Arizona

Rillito Park, Nov. 21-March 27	45
Turf Paradise, Jan. 1-Feb. 22	37
Arizona Downs at Turf Paradise, Feb. 24-May 1	43

California

Santa Anita Park, Dec. 26-March 10	55
Bay Meadows, March 4-May 16	55
Hollywood Park, May 11-July 25	55
Bay Meadows, May 20-June 18	22
Del Mar, July 27-Sept. 13	42
Tanforan, Sept. 14-Nov. 1	42
Golden Gate Fields, Nov. 2-Dec. 20	42

Illinois

Sportsman's Park, April 16-May 14	25
Balmoral Jockey Club, May 16-June 18	30
Arlington Park, June 20-July 30	36
Washington Park, Aug. 1-Sept. 5	31
Hawthorne, Sept. 6-Oct. 15	35
Sportsman's Park, Oct. 17-Nov. 12	24

Louisiana

Fair Grounds, Nov. 26- Mar. 5.	87

Maryland

Bowie, Feb. 12-Mar. 29	40
Laurel, Mar. 30-May 3	29
Pimlico, May 6-May 21	12
Laurel, Nov. 1-Nov. 12	11
Pimlico, Nov. 14-Dec. 15	28
Charles Town, Dec. 16-Feb. 22	58

New York

Aqueduct, Mar. 21-May 31	62
Belmont Park, June 1-June 30	26
Aqueduct, July 1-July 30	26
Saratoga, Aug. 1-Aug. 27	24
Aqueduct, Aug. 29-Sept. 24	24
Belmont Park, Sept. 26-Oct. 22	24
Aqueduct, Oct. 24-Nov. 30	33

Ohio

Ascot Park, April 1-May 23	44
Beulah Park, April 8-May 30	44
ThistleDown, May 25-July 14	44
River Downs, May 27-July 16	44
Randall Park, July 16-Sept. 5	44
River Downs, July 22-Aug. 27	32
Cranwood, Sept. 9-Oct. 29	32

West Virginia

Charles Town, Dec. 16—Feb. 22	58
Shenandoah Downs, April 16-May 28	37
Wheeling Downs, April 16-May 28	37
Charles Town, May 30-July 9	36
Waterford Park, May 30-Aug. 6	60
Shenandoah Downs, July 11-Sept. 24	66
Wheeling Downs, Aug. 8-Sept. 23	41
Waterford Park, Sept. 24-Oct. 29	31
Wheeling Downs, Oct. 31-Nov. 26	24
Charles Town, Dec. 16-Dec. 31	14

CANADA
Prairie Provinces

Calgary, May 21-June 13	18
Edmonton, June 18-July 4	14
Calgary, July 9-July 16	7
Edmonton, July 18-July 23	6
Saskatoon, July 25-July 30	6
Regina, Aug. 1-Aug. 10	9
Edmonton, Aug. 13-Aug. 29	14
Calgary, Aug. 31-Sept. 12	11

NEWCOMERS

The following 2-year-olds broke their maidens last week. The list is complete except for late returns from a few tracks. In parenthesis are the number of registered foals for the sire, and the number of his 2-year-old winners. The dagger (†) indicates a filly.

Sire—Dam: Winner.

Arctic Flyer—Rebecca Lynn: †Karamaneh (3-1) CT.
Hannibal—La Tasco: Vasquez (27-11) FG.
Helioscope—*Zante: Broadway Lights (19-6) TrP.
Jet Pilot—Save Time: Bear Tavern (23-10) TrP.
*Khaled—Play Possum: Flow Line (38-10) SA.
*Moondust II—French Gossip: †Moon Gossip (20-6) FG.
Native Dancer—*Resurgam: †Native Sarong (23-11) TrP.
Native Dancer—Athene: †Light and Gay (23-12) SA.
Oil Capitol—Undertone: Prince W. (24-12) CT.
Palestinian—Pheecia: Humane Leader (15-5) TrP.
Pamheim—Beetle Bug: Pam Bee (6-3) FG.
*Quibu—Sleepy Mabel: Sleepy Man (14-12) TrP.
Royal Mustang—Loving Ties: †Monty-Vi (13-5) CT.
Sturdy One—Smocking: Forcible (11-6) SA.
The Battler—Miss Galveston: Galveston Guy (8-4) FG.

EARLIER WINNERS

Breathing Time—Belle Bijou: Mel C. L. (5-4) AC.
Decapolis—Glad Song: Glad Cap (9-3) Sun.
Just Dynamite—Howdy Hap: †Madame Dynamite (2-1) Ac.
*King's Abbey—Brown Box: Striker (5-1) AC.
My Host—Endeavouress: †Blue Hostess (14-7) Pho.
Pancho Supreme—Black Marion: †Bill's Belle (7-2) AC.

Stakes winning son of
War Admiral
WAR PIPER
"The Producing ETOILE FILANTE Family"

Ch. h., 1951
- War Admiral
  - Man o' War
    - Fair Play
    - Mahubah
  - Brushup
    - Sweep
    - Annette K.
- Evening Tide
  - *Bull Dog
    - *Teddy
    - Plucky Liege
  - Etoile Filante
    - Fair Play
    - Chit Chat

The only stakes winning son of the great War Admiral standing in New York State. WAR PIPER represents not only the immortal Man o' War on the top side, but also the impeccable Etoile Filante on the distaff side.

WAR PIPER won 11 races including the Roseben Handicap. He ran distances from 5½ furlongs to 1 3/16 miles; defeating Mister Gus, Sea O Erin, *Turn-to, Porterhouse, Bobby Brocato, etc.

WAR PIPER was second in four major stakes—Flash, Tremont, Sanford and Hopeful.

FEE $350 LIVE FOAL
PRIVATE CONTRACT TO STAKES WINNERS AND STAKES PRODUCERS

(Property of Brae Burn Farm)

STANDING AT
TANRACKIN FARM

INQUIRIES TO THOMAS M. WALLER

BEDFORD HILLS NEW YORK

He ran "furthest . . . fastest"

Bernburgoo really had to run "furthest . . . fastest" to beat Round Table in the $75,000 Warren Wright Memorial H., pictured above. After breaking last in the field of eight, Bernburgoo raced wide into the stretch losing several lengths, then closed fast in the middle of the track to win by a head in 1:48 3/5, only one-fifth of a second off the 1 1/8-mile track record.

BERNBURGOO

STAKES WINNER OF $202,592

TOP PERFORMANCE

Bernburgoo's victory over Round Table was one of many outstanding performances turned in during his racing career. He won stakes at 3, 4, and 5, carried heavy imposts against many of the best horses in America, met and defeated Iron Liege, Tick Tock, *Tudor Era, Speed Rouser, *Blue Choir, and many others. Bernburgoo won or placed in sixteen stakes and handicaps, won on the grass and on fast and slow tracks, set a new track record for 1 1/16 miles, and retired with earnings of $202,592. He is a typical son of *Bernborough, a game performer with the ability to sprint or stay under heavy imposts.

GREAT SIRE LINE

Bernburgoo is one of eight $100,000 winners sired by the great race horse and highly successful stallion, *Bernborough. No other stallion in America with as few crops to race has sired eight $100,000 winners. Last year *Bernborough sired five major stakes winners, and he has sired as many as seven stakes winners in a single year. *Bernborough is by the two-time leading Australian sire, Emborough, a son of the great Gainsborough, the sire of Hyperion. Bernburgoo is out of Mattar, stakes producing daughter of Kentucky Derby winner Burgoo King, from a top stakes producing female family.

FEE $750 LIVE FOAL

(Property of W. H. Bishop and Charles A. DuBois)

FEDERAL HILL
by Cosmic Bomb—Ariel Beauty, by Ariel

MAN O' WAR farms

SUPER DEVIL
by Super Duper—Diavolina, by Diavolo

Huffman Mill Pike **Ellis Waggoner, Manager** **Phone 4-5150** **Lexington, Ky.**

STUD NEWS

Terra Firma to Retire

R. Douglas Prewitt, of Lexington, decided late in December that Terra Firma would have his first full season in the stud in 1960, but made no immediate announcement as to where the horse would stand or under what conditions.

The 5-year-old son of Ky. Colonel—Bellerine, by Sir Damion, now in Florida, "is in top shape and could race," Prewitt said, "but I had to make up my mind now."

Terra Firma was among the fastest and gamest horses in the country for 3 seasons, during which he earned a total of $279,255. He was bred by Prewitt, who offered him at auction in the spring of his 3-year-old year and trained him for the partnership of Prewitt and H. E. Olson after the colt was knocked down at the unexpectedly low price of $35,000.

In his last race as a 3-year-old Terra Firma sustained an injury to a sesamoid. While he was recovering, he covered 5 mares in the spring of 1959, and 4 of the mares conceived. He then returned to training and won the Assault, Myrtlewood, Charles W. Bidwill Memorial, and Fayette Handicaps.

Terrang's Retirement

Trainer Carl Roles announced last week at Santa Anita Park that Terrang's racing career is "almost certainly at an end," and that the horse's owners, Poltex Stable and Roland Bond, have received 3 syndication offers from California and 3 from Kentucky. A decision was to be made after the various bids had been submitted in writing.

"X-rays have been taken to trace Terrang's current ailments," Roles said, "but the results of this examination won't alter the stud plan."

Terrang, now 7 years old, was bred by Rex C. Ellsworth, for whom he did his first racing. He is by *Khaled out of the Starlet Stakes winner Flying Choice, by Flying Heels, and is a full brother to the stakes winners Flight Khal and Konsonnet. He won important races in each of his 6 seasons in training, earning $599,285.

Ten of Terrang's stakes victories were scored at Santa Anita Park, including the Santa Anita Derby and Santa Anita Handicap. No other horse has won so many added-money races at the Arcadia course.

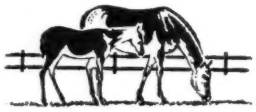

Dr. Peters a Partner

On January 1 Dr. John Peters became a partner in the operation of the Thoroughbred racing and breeding interests of Mr. and Mrs. Travis M. Kerr and their daughter, Mrs. Nancy Magana. The veterinarian, long associated with the Kerr Stable as practitioner and consultant, will become general manager of the rapidly expanding enterprise, and later this year will move to the Kerr Stock Farm (formerly Mrs. Ann Pepper's Merryman Farm), near Mentone, Calif., which the Kerr Stables took over on December 15.

Dr. Peters, a 1932 graduate of the Colorado State Agricultural College, was associated with the development of Frank C. Mars' Milky Way Farm until he moved to California in 1936. He will now give his full time to the management of the Kerr Stables interests, which include the California farm and about 70 horses there, the racing stable under trainer William Molter, 22 broodmares at Dan W. Scott's farm at Lexington, Ky., the young stallion Round Table, and shares in various stallions in Kentucky and California.

HYPERION'S

HYPOTHETICAL

A GREAT PEDIGREE AND

A SIRE OF STAKES WINNERS

HYPERION — GAINSBOROUGH
SELENE
Ch. 1951
TRIGO
*MISS TRIG — MISS SCROPE

From Hypothetical's first crop of only three registered foals came the crack stakes winner Litte Reaper, winner of the Bashford Manor S., Governors' S., 2nd in the Hyde Park S., and of $52,782 to date. The next year he sired the good handicap winner By Hy, and last year he sired seven 2-year-old winners of 13 races including stakes winner Jackson, which was sold privately last fall for $25,000. With but limited opportunities Hypothetical has proved his ability to sire top class runners. Horsemen know this . . . in the 1959 Keeneland Summer Sale the only yearling in the sale by Hypothetical sold for $16,500!

Fee $500 LIVE FOAL

Hypothetical is a son of Hyperion, one of the great sires of all time and a sire of sires. *Miss Trig, Hypothetical's dam, also produced the stakes winner Ha'-Penny, and she is by the Derby-St. Leger winner, Trigo. Hypothetical's first three dams are top stakes producers.

ALSO STANDING:

***BIG DIPPER II,** by Signal Light—Huntress

$750 LIVE FOAL

COLD TURKEY, by Coldstream—Beauty Sleep

PRIVATE CONTRACT

Inquiries to
RALPH BAIRD

DUNTREATH FARM

Paris Pike, Lexington, Ky. Phone: 4-5788

STANDING IN

VIRGINIA

COLONEL MIKE

(PROPERTY OF WILLIE SCHWAB AND EUGENE JACOBS)

BAY HORSE, 1946

by *HELIOPOLIS — AERO, by *TEDDY

COLONEL MIKE, himself a Stakes Winner of 8 races including the Shevlin Stakes and Lamplighter Handicap, brings to Virginia the great *Heliopolis male line and *Teddy on the distaff side.

To the end of Sept. 1959, 55% of COLONEL MIKE'S starters are winners, 47 starters, 26 winners of 83 races, including the stakes winners MOVITAVE (Barbara Fritchie, Pimlico Breeders' and Miss Maryland Stakes) and MICKEY BOY (Maryland Derby) and the stakes placed filly COLONEL'S QUEEN (second in 1958 Polly Drummond, giving the winner Imperial Hill 4 lbs.).

1960 FEE:
$500
LIVE FOAL

JOE PRICE

(PROPERTY OF GEORGE LEWIS)

BAY HORSE, 1954

by *NOOR — COUNTESS MOLLY, by MENOW

JOE PRICE, winner of over $100,000, is a stakes winning son of *NOOR, stakes winner in U. S. of 8 races and $356,940.

JOE PRICE won the San Felipe Handicap at 3 and was second to Round Table in the Will Rogers S., El Dorado, Cinema and Sheridan Handicaps. He was retired from racing due to an injury.

JOE PRICE'S dam Countess Molly, by Menow, was a winner at 3 and 4 and is a half-sister to the Kentucky Derby winner GALLAHADION and the producer Two Bells, dam of the stakes winners SPANISH CREAM and PROPHETS BELL.

1960 FEE:
$500
LIVE FOAL

WARRENTON, VA. F. A. HOWARD, D. V. M. **PHONE 857**

MEADOWVILLE FARM

CALIFORNIA

(*Continued from page 62*)

stride out of the gate, and went to his knees. Civic Pride, Manassa Mauler, American Comet, and Demobilize, meanwhile, were bidding for the lead.

Going into the turn, *Ole Fols began moving up on the outside, and he had the lead mid-way around the bend. He turned for home with a length lead over Civic Pride, and Bill Boland shook him up sternly for a stretch battle that failed to materialize. Civic Pride and American Comet faded from the picture, but Bagdad, last and far back on the backstretch, closed a lot of ground in the last quarter. His late charge was not enough to worry *Ole Fols, but it was good enough to beat American Comet a neck for second place. *Ole Fols went the 7 furlongs in 1:23, despite loafing through the stretch. Boland said the colt appeared tired, after being forced to make up so much ground, so he let *Ole Fols run on his own once the race was safely tucked away.

ROBERT HEBERT

KENTUCKY

Keeneland's Exemption Lost

In a ruling handed down December 22 and revealed in Lexington last week, the Commissioner of Internal Revenue held that Keeneland Association was not qualified for exemption from Federal income tax. Henceforth the Association will be subject to a normal tax and surtax of 52 per cent of its net earnings, with only 5 per cent of its taxable income deductible as charitable contributions.

The Keeneland Foundation, a non-profit corporation organized in 1944 as an agency through which the race track disposed of its profits, probably will be dissolved. The Keeneland Association and its operating company, Keeneland Race Course, will continue to function on a non-profit basis, "and any income after taxes and necessary expenditures for repairs and improvements will be distributed to exempt organizations."

Keeneland estimated that its contributions, which in the last 20 years have amounted to approximately $1,200,000, now will be less than $8,000 a year.

Keeneland Association was organized in 1935, when it acquired its present property, from the late John Oliver Keene, and it was re-organized in 1940 as a holding company. At the same time Keeneland Race Course was set up as the operating company, leasing the property from the association for an annual rental equal to 85 per cent of the net income.

Until 1947, all of Keeneland's net profits were distributed to charitable and other tax-exempt organizations, but on April 4, 1947, the Commissioner of Internal Revenue advised the Association that it could set aside a "reasonable" share of its profits for improvement of the property without damaging its tax-exempt status, and physical improvements in the plant in recent years were undertaken under the blanket protection of this authorization.

In upsetting Keeneland's tax-exempt status, the commissioner explained that his decision was required by the current Internal Revenue Code of 1954. Whereas the destination of profits formerly determined whether a money-making organization could operate tax-free, the determining factor now is the *source* of profits.

He pointed out that Keeneland Association in an 11-year period from 1947 to 1958 had collected $1,800,000 on its lease, of which $475,000 was paid out in expenses, $675,000 for capital improvements and debt retirement, and $650,000 to tax-exempt organizations. Under the lease arrangement, the association was operating a race track—for all practical purposes Keeneland Association and Keeneland Race Course were one and the same—and this was beyond the scope of the code exempting a holding company from taxation.

Under provisions of the Internal Revenue Code, no organization operated for

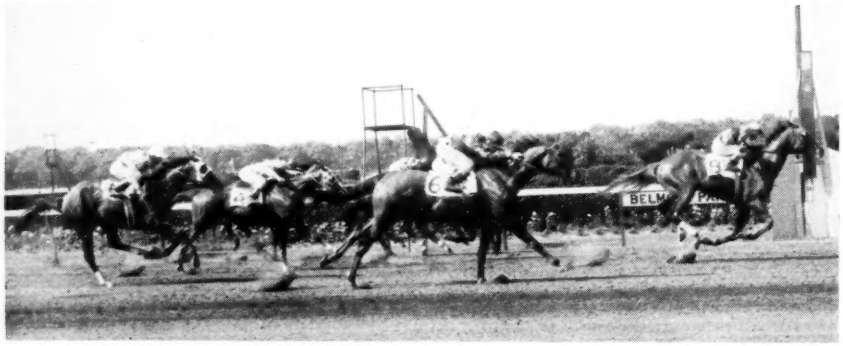

"Conqueror of Champions"

by *Heliopolis—War Damsel by Man o' War

FEE $500 LIVE FOAL

Property of Woodley Farm Stables

That's **RED HANNIGAN**

winning Belmont's $50,000 added Carter Handicap over Nashua, Switch On, Artismo, Duc de Fer, First Aid, Find, and other good ones. Red Hannigan earned $169,187 at 2, 3, 4, and 5, and he did it the hard way . . . he met and defeated such top horses as High Gun, Summer Tan, Mark-Ye-Well, Chevation, Bobby Brocato, etc. It takes a mighty tough horse to even run against horses like this, much less beat them! Red Hannigan's first crop will race this year, and if they run as good as they look then, they too, will hold their own against the best of them.

HEDGEWOOD FARM C. A. ASBURY • LEXINGTON, KY.

Cream of the crop . . .

● One Count was the best horse in America as a 3-year-old . . . he was by the Best (as race horse and sire) and out of the best broodmare of the year . . . it's all cream.

● This year One Count has come up with 2-year-old stakes winner Airman's Guide, winner of five of her six starts; of Cedar Brook, winner of stakes at Belmont, Monmouth, and Suffolk; and of Mail Order, also winner of stakes at Belmont.

● Fourteen of his 18 foals in his first crop have won. His five 2-year-old winners of 1959 won 13 races.

● All signs point to One Count as being a superlative sire . . . his sire career has started similarly to other great sires of the past.

Dk. br., 1949, by Count Fleet—Ace Card, by Case Ace

Fee $2,000 Live Foal (Property of a Syndicate)

Crown Crest

Mr. and Mrs. Howard Reineman
Russell Cave Pike Lexington, Ky.
Phone 5-1876

	***WINDY CITY II**	**HASTY ROAD**	
ONE COUNT	**SEA O ERIN**	***NAHAR II**	**GREEK SHIP**
	ERRARD KING	**PET BULLY**	

IN SOUTHERN ILLINOIS

BEACH CITY

HALF-BROTHER TO 4 STAKES WINNERS

Ch., 1955, by *Windy City II—Me Sooner, by Menow—Lotopoise, by Equipoise

Winner, placed in stakes. By sire of Restless Wind, Rick City, Old Pueblo out of dam of six winners, four won stakes: For Example, Fair Molly, Focus, Noble Noor.

Brochure on request

ORVILLE DUFF

1819 N. 16th St., Belleville, Ill.

Phone: Adams 3-2974

At Stud In Iowa

Son of Italian champion, *Vezzano, grandson of best *Teddy in Europe, *Ortello:

Count Vezzano

Female side family of *Bull Dog, *Sir Gallahad III, *St. Germans. It pays to breed to horse from sire family. Count Vezzano set track record for mile on turf. Property of R. F. Gieselman. Terms: Private Treaty. Inquiries to: Mr. Pearl D. Hull, Route 1, New Sharon, Iowa.

INTERESTED in Kentucky Farms?

Let us assist you in locating a horse or agricultural farm and also to arrange financing at prevailing interest rates.

Redman Mortgage Company

140 Market Street Phone 2-1443

Lexington, Kentucky

BOOKS

EVERYTHING ON RACING

RARE, OUT-OF-PRINT, AND CURRENT

SYDNEY R. SMITH

Canaan, New York

HORSE INSURANCE

. . . *a specialty*

Licensed broker for Lloyd's of London since 1931

James Clay Ward

Box 294, Paris, Ky., phone 505

WANTED TO BUY Stallion and in-foal broodmares. Send full particulars including prices to W. R. Helwick, 3 Volz Place, Yonkers 2, New York.

PEDIGREES: Five generations, plus racing record: $2.00 plus stamped envelope. Complete 3 page pedigree $10. Ted Williams, 750 Oakglade Dr., Monrovia, Calif.

IMPORTANT PRINTED WORDS

We asked every third reader of The Blood-Horse if they were influenced by stallion advertising. EIGHTY-TWO PERCENT said yes! and SEVENTY-SEVEN PERCENT depended exclusively on ads in The Blood-Horse.

the primary purpose of carrying on trade or business for profit is exempt from tax, even though all of its profits are paid over to exempt organizations, he said.

The Keeneland management accepted the ruling as a "reasonable interpretation of the law."

In a statement of policy, the management of the track said: "It is the purpose and intent of both the Association and the Race Course to continue the corporate organizations and operational procedures in the same manner as over the past 19 years on strictly a non-profit basis, with only one difference. The difference—Keeneland Association to become a non-profit, tax-paying corporation rather than a non-profit tax-exempt corporation."

Louisville's Race Track

Within the next few weeks the management of Churchill Downs will present a proposal that the City of Louisville purchase the race track for the financial benefit of the University of Louisville. As a municipally owned enterprise, the track would be exempt from Federal and state income taxes.

Details have not yet been worked out, but the plan as now envisioned calls for the exchange of the 383,292 shares of stock for revenue bonds issued by the city. There are about 2,000 stockholders. Authorization for the issuance of revenue bonds would require an act of the legislature.

The city would put the property in the hands of a municipal commission, which would lease the track to the present management.

The Louisville *Courier-Journal* estimated that the university would receive about $200,000 a year until the bonds were paid off, about $700,000 a year thereafter. From 1950 through 1958 the track's net income ranged between $496,242 in 1957 and $734,925 in 1954. Income taxes usually exceeded net income. Earnings per share in 1958 were $1.36; the dividend of January, 1959, was $1.30.

On Wednesday, January 6, while the plan was still in a nebulous state, the *Courier-Journal* revealed that local ministers were organizing to block acquisition of the track by the city. Principal opposition was from the Long Run Association of Baptists, the Louisville Ministerial Association, and the Louisville Baptists Pastors Conference.

The paper quoted a minister as saying the measure would "put the city in the gambling business" and make all taxpayers a party to operating the business. Another said, "I don't want the university involved in wrong identifications. They have struggled too long for respectability."

Order NOW

Blood-Horse Stallion Register and Mating Book For 1960

- **380 Stallions**
  See explanation below
- **1960 Fees, etc.**

This is a loose-leaf, growing stallion register in sturdy library binding. Many new stallions have just been added, as well as 100 revised, up-to-date sheets for sires previously in the Register. A number of stallions have been sold, have died, or their "terms" in the Register have expired. Explanations of these changes are included. The price of this big book is $5 postpaid in U. S. and Canada ($10 elsewhere). Send orders to and make checks payable to The Blood-Horse, P. O. Box 1520, Lexington, Ky.

They tell me it's the Handiest Stallion Register in the world

Free Sample Sheets from the Register on Request

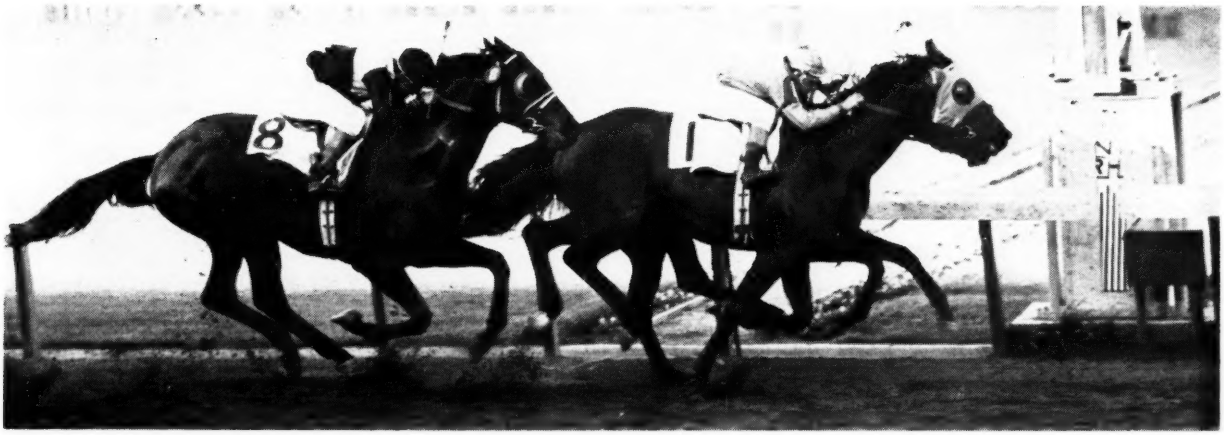

HAWLEY

SETTING A NTR IN THE SEQUOIA H. AT TANFORAN, 1 1/8 MILES IN 1:50 3/5

. . . and sire of

31 Foals — 28 Starters — 26 Winners

Only three of Hawley's 31 foals have failed to start, and of his 28 starters 26 have won and the other two have placed! Among his many good winners are: Sonny Dan, winner of the Salvator Mile, placed in the Absecon Island S., New Year's H. (twice), and the Royal Poinciana H.; Golden Bear, placed in the Arlington Futurity and George Woolf Memorial S.; Hama, placed in the Ohio Endurance S.; Sir Hawley, placed in the Ohio Derby, Youthful S., Ohio Endurance S., St. Louis Derby, George Washington S., etc. Hawley not only sires an extremely high percentage of winners from foals, but he also can give you a very good chance of getting that top stakes performer.

Bay, 1947	Blue Larkspur	Black Servant
		Blossom Time
	Aristocracy	*Bull Dog
		*Felina II

HAWLEY IS ONE OF VERY FEW SONS OF THE GREAT BLUE LARKSPUR IN THE STUD TODAY

FEE $500 LIVE FOAL

For that tough and consistent winner —

DIAMOND DICK

His winners average 5 wins each . . . . . .

On the right is a list of just a few of the hard-running winners sired by Diamond Dick . . . these are the type horses that pay their way in any racing stable. Diamond Dick's winners have won an average of five races each, and his Even Stroke beat Pete's Folly in the Littletown H. at Sportsmans Park in NTR time, and has placed in two other stakes. In 1959 Diamond Dick sired four 2-year-old winners from nine foals, and they won at Keeneland, Detroit, Delaware, and other good tracks. Over 50% of Diamond Dick's winners win at two . . . and they keep right on winning as older horses.

Blarney Bill	8 wins
Even Stroke	10 wins
Hackamore	7 wins
Mi-Corvette	6 wins
Alumni	16 wins
Lush Lie	12 wins
Reedy Parky	6 wins
Dale Hollow	7 wins
Miss Sparkler	5 wins
Cluster	7 wins
Bright Diamond	20 wins
Good Result	4 wins
Lucky Major	3 wins
Five Carot	4 wins
Flirtation Walk	4 wins
Wolf Jr.	5 wins
Flatrock	5 wins
Diamond Mine	9 wins
Courtesy	6 wins

Diamond Dick, by *Rolls Royce—Dis Dame, by *Dis Donc

FEE $300 LIVE FOAL

Standing at

The Herbert Stud

Hopkinsville, Ky.

INQUIRIES TO
GEORGE C. WHITE
3510 Belmont Blvd.
Nashville, Tenn. Phone: Cypress 8-1668

The 2-year-old New Policy had placed in 3 stakes, but had not won one until December 31, when he took Santa Anita Park's 6½-furlong Los Feliz Stakes.

Sires of Stakes Winners

A total of 295 sires were represented by 482 stakes winners in 1959. Ninety-one had more than one each.

Those with more than 5 stakes winners were *Bernborough, *Khaled, *Indian Hemp, and Succession, 5 each; *Ambiorix and Bolero, 6; Double Jay, Olympia, and *Royal Charger, 7; *Nasrullah, 9; and *Princequillo, 11.

In the following list the stakes winners are given after their sires. If a horse won more than one stakes the number is given in parenthesis.

ACADIAN: Banner Lou.
AIR HERO: Air Delight.
AIR RATE: Careless Curl.
*AJAX: Arracado (2).
ALDERMAN: Miss Vanguard.
*ALIBHAI: Bardstown (3); Sharpsburg: Ali's Pride (4).
ALI'S GEM: Honeys Gem (2).
ALL BLUE: Echoic.
ALORTER: Ro-Fran.
ALSAB: Al Davelle; Toby's Brother.
ALYCIDON (Eng.): Sunday Sail.
*AMBIORIX: Levelix; Greek Chief; Bases Full; Make Sail; Rash Statement; Polamby.
AMBLE IN: City Shoes.
AMPHITHEATRE: Cap Stadium.
ANDY K.: The Driller.
ANDYS GLORY: Bumpy Road.
ANYOLDTIME: Twentyone Guns (3); Beat the Drums.
APACHE: Gifted Gal; Hare Raising (2).

LOOK NO FURTHER!

(PROPERTY OF BRAE BURN FARM)

SUMMA CUM

HAS THE PEDIGREE YOU WANT!

dk. br. h., 1951

*ALIBHAI — HYPERION / TERESINA

MISS DOGWOOD — *BULL DOG / MYRTLEWOOD

STANDING AT J. NORTH FLETCHER CRESTONE FARM WARRENTON Telephone 393 VIRGINIA

FEE: $300 LIVE FOAL

cosmic bomb

*dk. b., 1944, by *Pharamond II —Banish Fear, by Blue Larkspur*

CAN SIRE IMPORTANT WINNERS . . . HE'S ALREADY DONE IT

Cosmic Bomb is one of the most successful racehorses and sires to stand in Pennsylvania. His race record was one of quality: highweight on Experimental at 2, best 3-year-old in fall of 1947. His colts and fillies have won some of America's most important time-honored stakes . . . have won over $200,000. They are top horses: Federal Hill, Donnajack, Tritium, Giant Cracker, Cosmah, and many others. Cosmic Bomb can sire winners of America's greatest races . . . he has already done it.

Fee $500 Live Foal

Fee payable October 1 of year bred in lieu of veterinary certificate of barrenness.

ROMAN TREAD

Dk. b., 1951, by Roman—Stepwisely, by Wise Counsellor

HALF-BROTHER to Bolero, Watch Your Step, County Clare, out of half-sister to dam of Count Fleet, Depth Charge, Count Speed, etc.

Roman Tread is a grand looking son of Roman and out of the "blue hen" Stepwisely, by Wise Counsellor. Come see his colts and fillies at the farm — you'll like what you see.

Fee $500 Live Foal Fee payable October 1 of year bred in lieu of veterinary certificate of barrenness.

(Property of Mrs. Marion du Pont Scott and General and Mrs. Charles B. Lyman)

MAUI MEADOW FARM

West Chester, Pennsylvania
Phone Swineburne 3-1255

Jet Jewel . . .

his yearlings are real jewels!

. . . In 1959

three sold for $37,500: average $12,500

. . . and before

six had sold for $44,600: average $7,433

. . . cumulative

nine yearlings for $82,100: average $9,122

Jet Jewel's stud fee is $500 for a live foal . . . in 1959 he was the only sire on the list of "Sires with the Highest Sales Averages" standing in Kentucky at such a low fee! During his stud career Jet Jewel has sired nine yearlings which were sold at public auction, and they have averaged $9,122 . . . over 18 times his stud fee! His yearlings have been purchased by such outstanding racing stables as those of Mrs. A. M. Creech, Mrs. E. Denemark, W. Haggin Perry, Patrick O'Neill as agent, Philip Godfrey, etc.

Why is there such a strong demand for the Jet Jewel yearlings? Well, he has only sired 13 foals of racing age, but 10 of these 13 have started and eight have won . . . including the Champion 2-Year-Old of 1957, Jewel's Reward. Jewel's Reward went on to win major stakes as an older horse before his untimely death. Even with limited opportunities (he had his first full book in 1958) Jet Jewel has demonstrated the ability to sire champions, and horsemen know this. Take a look at the pedigree on the opposite page . . . there is another good reason why horsemen want Jet Jewels in their racing stables.

FEE $500 LIVE FOAL

Maine Chanta

BLACK METAL
By Lord Boswell—Larklyric

GUN SHOT
By Hyperion—*Silence II

JET ACTION
By Jet Pilot—Busher

Jet

A Champion Sire with a Champion Pedigree

- **JET JEWEL** — Champion sire of 2-year-olds, 1957
  - **JET PILOT** — Derby winner, Leading sire
    - ***BLENHEIM II** — All-time great sire
    - **BLACK WAVE** — Stakes winner and dam of classic winner
  - **CREPE MYRTLE** — Dam of champion Filly Myrtle Charm
    - **EQUIPOISE** — Great race horse and a leading sire
    - **MYRTLEWOOD** — Great stakes winner and foundation mare

Family No. 13

nFarm

James Lockwood, Manager
Newtown Pike, Lexington, Ky.
P. O. Box 988 Phone 5-0110

JET JEWEL	JET'S DATE	MR. BUSHER	WAR JEEP
Jet Pilot—Crepe Myrtle	Jet Pilot—War Date	War Admiral—Baby League	War Admiral—Alyearn

ARIEL DIVER: Little Umpa.
*BALLYDAM: Bally Ache (5); Ballysadare; Miss Bally.
BALLYOGAN (Eng.): *No Fear II.
*BARRISTER II: Mr. Barrister.
*BASILEUS II: Ying and Yang; Basil Bee.
*BATTANT: Sonoma; True Tan; Chulinda.
BEAU MAN: Espanto; How Now; Golden Notes (2).
BELDINE: Dine Me.
*BERNBOROUGH: MacBern; Piano Jim; Resolved (2); Bevy of Roses; Catapult.
BETTER SELF: Whitley (2); Itobe (3).
BIMELECH: Caught; Progressing.
BLACK GANG: Black Andy.
BLUE GAY: Auctioneer; Blue Crooner.
*BLUE ROYAL II: White Apache.
BLUE SWORDS: Julmar; Sword Woman (2).
BOER WAR: Yes More.
BOLERO: Tinkalero (4); Pen Bolero; Jimmer; French Coat; Merry-Bo; Battle Dance (3).
BOREALIS (Eng.): *Narcissus II.
BOZZETTO (Fr.): *Romeo.
BRIEF SIGH: Glittering Sigh (2).
BRITISH EMPIRE (Arg.): *Estacion.
*BUFFOON II: La Comedienne.
BULL DANDY: Dandy Blitzen (2); Tullo.
BULL LEA: Kentucky Pride; Rosewood.
BULL PAGE: New Providence (4); Theo Geo; Bulpamiru (2).
BULL RUN: Manassas (2).
BUNTY LAWLESS: Major Flight; Squire John.
BUY AND SELL: Dr. Herb (2); Star Radiance.
BYMEABOND: Nevada Bond.
CALL OVER: Mlle. Dianne; Creswood Dottie (2).
CARRARA MARBLE: Leon K. (2).
CARRIER PIGEON: Peeping Tom.
CHALLEDON: Tenacious (3); Policeman Day; Gigantic (3); Ancestor (2).
CHAMOSSAIRE (Eng.): *Maxinkuckee.
CHARLIE McADAM: Star Gaze; Addie Belle.
CHOP CHOP: Victoria Park (4); Eltoro The Great.
CITATION: Silver Spoon (5); Recite; Sky Clipper.
CIVIC VIRTUE: Civic Pride.
CLARION (Fr.): *Pantene.
*COASTAL TRAFFIC: Total Traffic.
COAST INVASION: Aerial Wonder (2).
COCHISE: Cobul.
COMMODORE LEA: Cuvier Boy; Commodier.
*CORTH.: Solution.
COUNT FLEET: General Arthur (2).
COUNT SPEED: Jet Speed.
COUNT TURF: Manassa Mauler.
COUNTY DELIGHT: Caledon Beau; Village Idiot; Power Dam.
*COURT MARTIAL: *Tempest II.
COVER UP: Gold Cover.
CRAFTY ADMIRAL: Master Palynch; Crafty Skipper.
CRAVAT: Hill Tie.
CROWFOOT: Easy Spur (5).
*CURRAGH KING: Care for You.
DANTE (Eng.): *Darubini.
DARK HAWK: Kadra; Lord Renraw (4); Burrard; Totem Hawk.
DARK STAR: Hidden Talent (2); Hidden Treasure (3); Heavenly Body (2).
*DAUMIER: Hustle; Parapet.
DEGAGE: Vital Force (5).

DEPTH CHARGE: Free Stride (2).
DESTINO: Ring of Kerry (2); El Humor.
DETERMINE: Warfare (4).
DEVIL DIVER: Beau Diable.
*DJEDDAH: Jedu.
DONATELLO II (Eng.): *Martini II.
DOUBLE JAY: Two Cent Stamp; Tick Tock (2); Irish Jay (4); Bagdad; Shirley Jones; After Supper; Clandestine.
EARLY EDITION: Anne L.
EASY MON: Eamohe; Vic Mon.
EDDIE WELCH: Assigned Rick; Dr. J. Howard.
EDUCATION: Bold Scholar.
EIFFEL TOWER: Mr. Eiffel (2).
EL DRAG: El Zag (2).
*ENDEAVOUR II: Big Effort (2); Try It (2); British Roman.
ENNOBLED: Heroic Nun.
EQUISTONE: Equifun; Equidall.
ERRARD: Riz; Rose of Serro (2); El Carmelo.
ERRARD KING: Sweet Error.
ESCADRU: Dru Away; Rock n Ran.
*ESPALIER: Last Hour.
*ESPRIT DE FRANCE: Bally Hill.
*FAIR TRUCKLE: Poco Bayo Rey; Fair Maggie.
FAULTLESS: Biscayne; Sir Flip.
FIGHTING FOX: War Eagle (6).
FLASH O' NIGHT: Tango's Flash; Flashy Token.
*FLUSHING II: Atoll (4); War Signals; Whirl Out.
FOREIGN POLICY: Foreign-Grey.
FOREMOST: Legal Advisor.
FOUR FREEDOMS: Freedoms Pride (2).
FRANK'S PAL: Tuna Pal.
FREE AMERICA: Bright Tiny; Darling June.
GALLA DAMION: Cold Bay; King Damion (2).
GALLANT DUKE: Yor Marc (2).
GANGWAY: Kitty Girl (4).
GOLD CAPITOL: Theba Kid.
GOOD EGG: Good Joy.
*GOOD SHOT: Mike Hudson, Jr.
GRANDPERE: Chatterly (2).
GRAY DREAM: Ginos Dream; Meno Dream.

Jet Flight

(above)

Bay, 1947, by *Blenheim II—Black Wave, by *Sir Gallahad III

JET FLIGHT is a full brother to Jet Pilot, best known as winner of the 1¼-mile Kentucky Derby, but also winner of such speed races as the 5-furlong Pimlico Nursery and National Stallion Stakes, etc. Jet Flight is out of the 6-furlong stakes winner Black Wave from the brilliant sprinting family of Myrtlewood.

Of Jet Flight's 24 foals older than 2 this year, all 24 have raced. This is a real sign of soundness. So is the fact that Jet Flight's 16 winners have won 88 races — or over an average of five wins each.

Jet Flight sires the quick 2-year-old, the type horse that is a solid sprinter. Blood will tell . . . and Jet Flight's bloodlines are the best in the world.

1960 Fee $500 Live Foal

Carrara Marble

(below)

Bay, 1945, by Coldstream (by Bull Dog)—Georgia Marble, by *Royal Minstrel

CARRARA MARBLE sired the 1959 New England 2-year-old stakes winner LEON K., winner of the Myles Standish and Narragansett Nursery Stakes. Four of Carrara Marble's nine 2-year-olds have already won 11 races this year.

Carrara Marble's sire record is one of pure speed — the sort of speed needed for the top quarter-horse, too. Excluding his current 2-year-old crop, Carrara Marble has sired 32 foals of which 31 have raced! Twenty-nine of his starters have earned money, 25 of them are winners. Over half, 14, won as 2-year-olds. The Carrara Marbles are known at the race tracks as sharp 2-year-olds, first flight sprinters as older horses . . . and they are sound.

1960 Fee $500 Live Foal

Gosselin Farm

(E. L. Gosselin, Owner)

R.F.D. Box 171
Bob Gosselin, Manager
Rt. 2, Edmond, Okla.

Fees payable when mare leaves the stallion station; boarding rate is $1.50 per day.

SUN DAVID

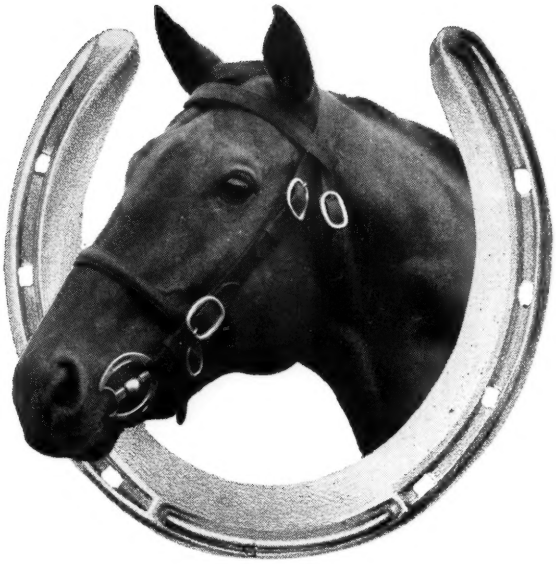

—off on the right foot and it was a sound one at $4,000

The Sun Davids are starting off on the right foot — and it's a sound foot. His 1959 weanlings averaged $4,000 at the Keeneland Summer Sales. Look at his first crop and you'll see they inherited a sound foot from . . . Sun David. In fact, Sun David raced hard at 2, 3, 4, 5, 6, 7, 8, 9, and 10 — your best demonstration of soundness. Don't know of any other horse in the stud that showed so much iron . . . also 94% of his mares in his first book and 92% in his second were got in foal.

Sun David is a son of a $100,000 winning son of Equipoise, and is out of a stakes placed mare which also produced a winner of the Hawthorne Gold Cup. The second dam was a crack stakes winner and also dam of a stakes winner and others to race long and hard. There are no asterisks in Sun David's first two generations — just performance.

SUN DAVID, ch., 1947, by Equifox—Sun Jesting, by Sun Teddy

(Property of Buddah Stable)

FEE $500 LIVE FOAL

L. C. (Mickey) STEWART **LYNNWOOD FARM**

Paris-Lexington Pike, Paris, Kentucky—Phone 126

Manteau

Property of Louis Lee Haggin II

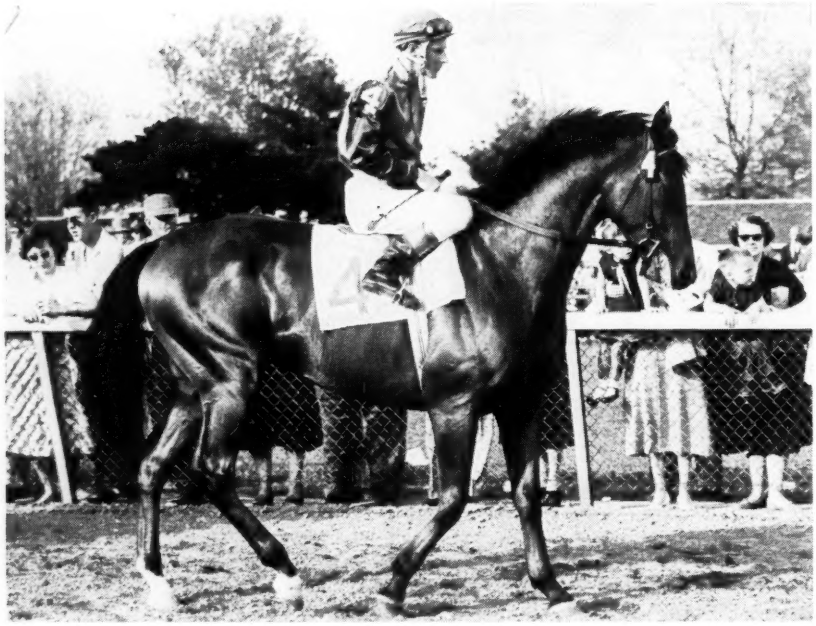

HERE IS AN EXCEPTIONAL SIRE PEDIGREE

- **MANTEAU, b., 1954** — Stakes winner $141,089.
  - **CITATION** — One of great horses of century; sire of Silver Spoon, classic horses.
    - **BULL LEA** — All-time leading American sire.
      - ***BULL DOG** — One of great American sires.
      - **ROSE LEAVES** — Dam of 6 stakes winners.
    - ***HYDROPLANE II** — Dam of stakes winner.
      - **HYPERION** — Derby winner, 5-time leading sire.
      - **TOBOGGAN** — Oaks, winner dam of stakes winners.
  - **STOLE** — Stakes class winner of $50,250; dam 2 foals, 2 winners.
    - ***BLENHEIM II** — Derby winner, great sire.
      - **BLANDFORD** — Foundation English sire.
      - **MALVA** — Dam of 6 stakes winners, 4 sires.
    - **PELISSE** — Pl. stks., dam of $193,281 winner Pellicle, granddam Civet.
      - ***PHARAMOND II** — Top sire of sires, of dams of SWs.
      - **PELERINE** — Wnr., pl. stks.; 2 foals; from Ancient Queen.

1960 FEE $500 LIVE FOAL.

EVERY SIRE
—outstanding
EVERY MARE
—stakes class

One of best of excellent crop of 3-year-olds. Rated at top of Blood-Horse H., with Bold Ruler, *Gallant Man, Round Table, Gen. Duke, Iron Liege, Clem and Federal Hill.

Stakes winner of $141,089, including wins in Domino Stakes, Ohio Derby, Quaker City and Yankee Handicaps. Manteau won stakes from 6 furlongs to 1⅛ miles.

In 1958 Washington Park H. was weighted six pounds above Clem (the winner). After this handicap he was still weighted above (2 lbs.) Clem in the United Nations Handicap. A handicapper's appraisal of a horse is important. At equal weight with Bardstown in 1958, Manteau lost by about a length.

At Atlantic City in 1958, Manteau ran 1 1/16 miles in 1:42⅗—one-fifth off record time.

Hurstland Farm

Nuckols Brothers, Midway, Ky. Phone: Thornwall 6-3391

. . . a good farm to know

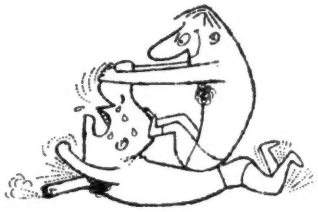

Foul or Fair?

There are rules in every sport that have to be abided by . . . or else. But the only set rule for teasing and breeding broodmares is: the more personal attention provided, the better the chance for success. Here at Clovelly Farms our compact operation provides the maximum of supervision and attention to each individual mare . . . by experienced horsemen that have years of on-the-job training with barren mares and mares in foal. If you plan to board your mares in Kentucky during the breeding season, you won't find a better place than Clovelly Farms.

Clovelly Farms

R. F. Scully, Owner — Lars la Cour, Mgr.
Paris Pike, Lexington, Ky. — Phone: 4-2382

TUXEDO
TOP GRADE RACE HORSE

- LOWEST MARKET PRICE
- MIXED TO UNIFORM QUALITY
- IMMEDIATE DELIVERY

Ask your local dealer for genuine TUXEDO RACE HORSE OATS, or for fast, personal service call

R. L. Early • E. M. Harrell
M. W. McGrath • MAin 1-0662

ALL GRAINS

THE EARLY & DANIEL CO.
CINCINNATI, OHIO

GREEK SHIP: Plion; Creole.
GREEK SONG: Greek Page (2); Greek Top.
GREYFACE; Jet K.
GREY SKIES: Major Turley.
GREY SOVEREIGN (Eng.): *Grey Monarch (2).
GULF STREAM (Arg.): *Anisado (2).
HAIL VICTORY: Victory Beauty.
*HALF CROWN: Tempted (4).
HAMPDEN: Deadly Actor.
HANNIBAL: April Skies (2).
HEATHER BROOM: Greek Star (5).
HEELER: Heeler's Star.
*HELIOPOLIS: Cee Zee.
HELVETIAN: Miss Royal.
HILL PRINCE: Royal Living; Toluene; Middle Brother (3).
*HUNTERS MOON IV: Sun Dog.
HY QUA: Senorita Gal.
I'LLDOIT: Five to Two.
IMMEDIATE: Macdan.
*INDIAN HEMP: Fightin Indian; Linita; Psyche's First; T. V. Lark (2); Cherokee Miss.
INTENT: Intentionally (4); Demobilize.
INYUREYE: Isendu.
I WILL: Silver Ship; I Step.
JET PILOT: Jet Colonel; Jet Journey.
JOHNS JOY: Octopus; Carolina Joy; Matthias; Deemster; Joy Boy.
KY. COLONEL: Our Colonel; Roman Colonel (5); Terra Firma (3); Rhyme or Reason.
KY. LEA: Ky. Music (2).
*KHALED: Terrang (3); Linmold; A Glitter; Sybil Brand; Eagle Admiral; New Policy.
*KING'S ABBEY: Swirling Abbey; King Ara.
KING'S BENCH (Eng.): *White Cachet.
KRAKATAO (Eng.): *Anita's Son (5).
LANGTON ABBOT (Eng.): *Langton Breeze (2).
LEVIATHAN: Moor Moose.
LIGHTHOUSE II (Eng.): *Sailor's Guide.
LOCHINVAR: Stratmat.
LODGE NIGHT: Fay's Night Out (2).
LOSER WEEPER: Adapt.
*LUCIUS: Mr. Snack.
LUCKY BAG (N. Z.): *Monte Carlo.
*MAHMOUD: Refute (2); Net Man (2).
MEL HASH: Gulio Cesere.
*MENETRIER: Men at Play (2).
MERCENARY: Mercy Me; Filigree; Sacheen.
*MICHE: Hymient.
*MIDAS II: *Midontrial.
MIDDLEGROUND: Resaca (2).
MIGHTY STORY: Old Story.
MODEL CADET: Jack Flynn (3).
MONEYBAGS: High Performance.
MOSLEM (Arg.): *Petare (2).
MOUNT MARCY: Hit the Trail.
MR. BUSHER: Busher Fantasy; Oscarem.
MR. MUSIC: Dixie D. (2); Royal Balladier; Jive Music.
MR. TROUBLE: Great Shakes; Fairfax (2).
MY. HOST: Sweet June; Rob Bob (2); Perfect Hostess.
*NASRULLAH: Bug Brush (6); One-Eyed King (4); Miss Uppity; Nascania (2); Fleet Nasrullah (2); Independence (2); On-and-On (2); The Irishman (2); Bald Eagle (4).
NATIONAL DEBT: My Boy John (3); Young Ruffian; Treasure Quest; Glen Laddie.
NEARCO (Eng.): *Amerigo (3); Nearctic.
NEVER SAY DIE (Eng.): La Fuerza.
NICOLAUS (Ire.): *Venetian Glass.
*NIRGAL: Li'l Fella (4); Natego.
NOBLE CREEK: Mrs. Hellen.
NOBLE HERO: Noble Sel; Mr. Noble.
*NOOR: Noble Noor; Noureddin; Ten Five.
*NOVARULLAH: Novicia.
OCCUPY: Wonder Where (8).
OCEAN SWELL (Eng.): *Calais II.
OCEAN WAVE: Sine Wave.
OIL CAPITOL: Wichita Maid; Ruwenzori; Oil Wick.
OLYMPIA: Alhambra (4); Talent Show (3); Rare Rice; Piagal; Air Pilot (2); Air Pilot (2); Gridiron (2); Winonly.
ONE COUNT: Airmans Guide (2); Cedar Brook (3); Mail Order.
ONE HITTER: Sunset Glow; Naughty Flirt (3).

WORM HORSES THIS *Easy* WAY

PHENO-SWEET
Wormer Granules

Phenothiazine, **the proven wormer for horses, in its most palatable form! Granules, *not* powder. Every particle of phenothiazine completely coated with flavorizing ingredients!**

3 DAY "IN-THE-FEED" PLAN

Sprinkle PHENO-SWEET Granules on top the feed each day for 3 days. Horses eat it readily, consume a full therapeutic dosage, and worm themselves *without* tasting the phenothiazine, *without* toxic effects, and *without* going "off feed"

Ask your dealer for PHENO-SWEET Granules. If not available in your vicinity, mail $1.75 for 1 lb. Trial-Size, enough to worm 4 or more horses, to—

FARNAM COMPANIES
8701 No. 29th Dept. PS 59 — Omaha, Nebraska
Enclosed find $..... Please send prepaid
..... 1-LB. Trial Size PHENO-SWEET to—
Name .....
Address .....
City ..... State .....

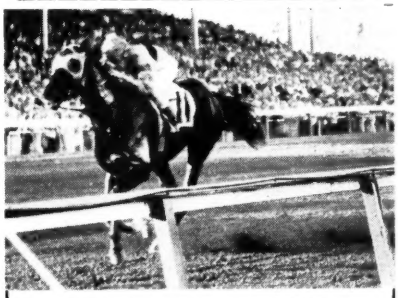

PEEPING TOM
by
CARRIER PIGEON

Peeping Tom recently won the Hurricane H., ¾ in 1:09⅕, was second in the Coral Gables H., ¾ in 1:08⅖ (NTR), and won the Bowie Breeders' S. last year. He is one of many stakes horses sired by Carrier Pigeon including Old Rockport (Santa Anita Derby), Tea Deb (Pollyanna S.), Happy Carrier (Lafayette S., Primer S.), Air Attack, Pursuance, Miss Gaffe, Tricky Homer, I'll Be, Cargo, Courser, etc. Carrier Pigeon is by Equipoise—Rockdove, by Friar Rock.

FEE $250 Payable when foal stands and nurses.

E. W. RICHMOND
Box 593, Owensboro, Ky.
Phone: St. 5-4171

ON TRUST: Dark Trust.
*ORESTES III: Miss Orestes (2); *Orestes Kid.
*OUR LOVE II: Auntie Watt; Ira Eaker.
OWBRA: Lady O.
OWEN TUDOR (Eng.): *Tudor Era (3); *Duc de Richmond.
PAGE BOOTS: Trans Page (2).
PALESTINIAN: Promised Land.
PANACEAN: Francean.
PAPA REDBIRD: Redbird Wish (3).
PAVOT: Merganser.
PETITION (Eng.): *Day Court.
PHALANX: Infantry; Oil Rich (2); Strongboy (2); The Searcher.
PHIL D.: Fighting Hodge.
*PICAFORT: Rambling Pic.
PIET: Pete's Folly (2).
*PLOVER: Delta Jean.
POLYNESIAN: Polylad; Initiate.
*PRIAM II: Troilus (2).
PRINCE DARE: Nora Dares.
*PRINCEQUILLO: Round Table (7); Quill (2); Happy Princess; Black Hills; Retaliation; Monarchy; Whodunit; Scotland; Cross Channel (2); Dotted Line; Sisters Prince.
PROVOCATIVE: Spicy (2).
*QUIBU: Confuse.
REGO (Aust.): *Wiggle II.
RELIC: *Mystic II (2).
REVOKED: Bobbin
*RICO MONTE: Sabotage; Endine (2); Tadoussac.
RINALDO: Indian Maid (2).
RIPPEY: Ripte.
*RIVER WAR: Blonde Demond.
ROMAN BOUT: Bonne Espoir.
ROMAN SANDAL: Roman War; Roman History (2).
ROSE BEAM: Capt. Boss Gen'l.
ROUGH'N TUMBLE: My Dear Girl (3); Wedlock; Conestoga.
*ROYAL CHARGER: Idun (4); Finnegan (3); *Seaneen; Royal Orbit; Royal Native (3); Irish Lancer; Irish Cousin.
ROYAL COINAGE: Venetian Way (2); Pierpontella.
*ROYAL GEM II: Rose's Gem (2).
*ROYAL SERENADE: Tender Size.
*RUFIGI: Chambourg (2).
SAD STORY: Sad Valley.
*SAMURAI: Net Ball.
SCOTTISH MERIDIAN (Chile): *Babu.
*SEA CHARGER: Ouija Board (2).
SEDGEMOOR: Stylish Frank.
*SHAHPOOR: Beau Shah.
*SHANNON II: Clem; Old Blarney.
*SHIFTING SANDS II: Desert Fire.
SHUT OUT: Cleave; Evening Glow.
SIDE BOY: Sunny Boy S.
SILVER HORDE: Silver Ring (2).
*SOLERO: Official Seal.
SOLIDARITY: Nushie.
*SOMALI II: Open View (2).
SON OF CHANCE: Real Son.
*SOODANI: Spangled Jimmy (2).
SPARTAN VALOR: Royal Leo.
SPEAK UP: Zevs Joy.
*SPECTRUM II: Azure's Orphan (2).
SPECULATION: Mr. High Lo.
SPOTTED BULL: Bettyanbull; Knee Deep; Copper Cap; Latin Lover.
SPY DEFENSE: Captain Dick.
SPY SONG: Gold Duchess; Charlie's Song; Gray Flank.
STARDUST (Eng.): *Steel Flash.
STONE AGE: Las Olas.
STYMIE: Hindrance.
SUCCESSION: Call Call; Auther B. (2); Te Amo Weep (2); Topshare (3); Vunderbar.
SUNGLOW: Sword Dancer (6).
SUNLIT: Boston Again (2).
SUNNY BOY (Fr.): *Bell Hop.
SWORDS: Quick Thrust (4).
TAKE AWAY: Hillsdale (9).
TANGO (Fr.): *Muguet II (2).
TAVISTOCK: Miss Independent.
TEDWYN: Tedwyn, Jr.
TEHRAN (Eng.): *King of Basrah.
THE DUDE: Barrister Bob.
*THE LOTTI: Lottalife.
*THE PIK KING: Pieyed; Pie Queen; Revel (2).
THE RHYMER: Vertex (4); Some Classic.
THE SAY: Davy (2).
THYMUS: Benell.
TOBISAKURA (Japan): *Hakuchikara.
TO MARKET: High Bid (4).
TOM FOOL: Dunce (2); Weatherwise (2); Tom Thumb; Tompion.
TOP ADMIRAL: Credit Curb.
*TOURNOI: Top Tourn (2).
TRIPLICATE: Better Bee (5).
TRUE STAR: Little Amy.
*TUDOR MINSTREL: *Ole Fols (6); *Tomy Lee (2).
*TULYAR: *Cellyar.
*TURN-TO: First Landing (2); Waltz (3).
TUSCANY: Vendetta.
TUS ONE: Honeynob.
TWO AND TWENTY: Queets.
UNCLE MILTIE: Casino (2).
VALDINA ORPHAN: Mr. Dan A.
VALDINA STREAK: Sandy Streak.
VICTORY DRIVE: Bang's Victory.
VICTORY TOWER: Tight Nit.
VOLCANIC: Ekaba.
WAR ADMIRAL: Breaux (2).
WAR RELIC: Cuvier Relic.
WAR RESULT: Count Lathum (2).
*WATLING STREET: Roryare.
WEE ADMIRAL: Admiral's Ace.
WINDFIELDS: Foxy Phil (3).
*WINDY CITY II: Rick City (3).
WITH PLEASURE: Mr. Fantastic.
WOODCHUCK: Chuckabuck; Winning Shot (3); St. Hugo.
YOUR HOST: Mare's Beau.

SAGITTARIUS

SIRE OF CHAMPION LEA-B

Sagittarius sired sixteen foals in his first crop. Twelve of these sixteen foals have won including the crack filly Lea-B., voted champion "Horse-of-the-Year" in Mexico, 1959. Lea-B. was invited to participate in the 1959 running of the Washington, D. C. International at Laurel. Last year Sagittarius sired three 2-year-old winners and two to place from eight starters. They should get better with age, as Sagittarius reached his peak as an older horse. He won $119,370 and defeated Oil Capital, Delegate, Squared Away, Tuscany, Algasir, and many others.

FROM A TOP STAKES FAMILY

Sagittarius is out of the stakes producer War Regalia, by Man o' War, and is half-brother to stakes placed Lion Rampant and to the dams of stakes winners Battle Dance and Subahdar. His second dam produced Alabama S. winner Regal Lily, and is a half-sister to the great Alcibiades, dam of Menow.

FEE $300 LIVE FOAL

(Property of
Winding Way Farm)

SAGITTARIUS, 1946, by Teddy's Comet—War Regalia, by Man o' War

ALORTER, 1941, by The Porter—Sun Bijur

Sire of Ro-Fran, stakes winner in '57, '58, and '59, and of stakes winners Golly, Tile King, Switch, Lillal, etc. Sire of six 2-year-old winners of 12 races, 1959. **Fee $500 Live Foal.**

MORE SUN, 1947, by Sun Again—The Damsel

In three small crops he has sired the winners of nearly $500,000 including crack stakes winner Encore, and nine 1959 2-year-old winners. **Fee $500 Live Foal.** Property of Brookmeade Farm and Thomas Piatt.

ESCADRU, 1945, by *Challenger II—Escalade

Sire of the crack stakes winner Dru Away and of 6 2-year-old winners, 1959. Escadru has also sired the classic colt Golf Ace, and many other good ones. **Fee $750 Live Foal.**

OH LEO, 1949, by Jean Valjean—Jane Rachel

Sire of seven winners of 18 races from 10 foals. Oh Leo, second only to Tom Fool on the Experimental Handicap, won $143,722. **Fee $500 Live Foal.** Property of J. Dunn and Thomas Piatt.

THOMAS PIATT **BROOKDALE FARM**

Spurr Pike, Phone 4-4871
Lexington, Kentucky

This sharp filly is by Citation's brother —

ST. CRISPIN

The good looking filly on the right will be a yearling New Year's Day . . . she is from the first crop sired by St. Crispin and is typical of the handsome individuals he is siring. A full-brother to Citation, St. Crispin is a son of the great Bull Lea, and is out of *Hydroplane II, by Hyperion. This is a great pedigree, and it is also the pedigree of Citation and the successful California sire, Unbelievable. Citation is, of course, the sire of Silver Spoon, who was voted Champion 3-Year-Old Filly of 1959. St. Crispin's two brothers are doing well in the stud, and if his progeny run as well as they look . . . then you will be hearing from St. Crispin, too.

1960 Fee $500 Live Foal

Special consideration to approved mares

(Property of Herschel Weil)

Have performance —will travel

GO LIGHTLY

b. h., 1952

TOPS IN PEDIGREE —
SOUNDNESS —
ABILITY . . .

- *Faultless*
  - *Bull Lea*
    - **Bull Dog*
    - *Rose Leaves*
  - *Unerring*
    - *Insco*
    - *Margaret Lawrence*
- *Whirling Lark* — Dam of stakes winner
  - *Whirlaway*
    - **Blenheim II*
    - *Dustwhirl*
  - *Blue Delight* — Stakes winner Dam 5 SWs
    - *Blue Larkspur*
    - *Chicleight* — Stakes winner Dam 2 SWs

Here is a stakes winner of 21 races and $143,497 . . . a horse that was never fired, never blistered, and was never unsound in his life . . . He is the only representative from the great family of Blue Delight to stand in Kentucky. Go Lightly won stakes in New York and New England, and is sired by the classic winner Faultless (by Bull Lea). His dam is a stakes producing daughter of Whirlaway and Blue Delight, one of the best race mares of her day and dam of five stakes winners: Oaks winners Princess Turia, Real Delight, and Bubbley, crack sprinter Kentucky Pride, and All Blue, a successful young sire in California. Go Lightly has the pedigree, the performance, and that all-important ingredient, soundness . . . what more could you ask for?

Private Contract

(Property of Gough Thompson)

CARTER THORNTON
THREAVE MAIN STUD
Hutchinson Pike Paris, Ky.
Phone 1508

INVIGORATOR

By Brookfield—Sarah Loraine, by Wise Counsellor

His First Crop Wins Well Against Good Competition

Invigorator was represented by only a few foals in his first crop, 2-year-olds of 1959, but these juveniles made a most favorable impression against good competition. His **Reasonable Time** won two races at Belmont Park, one by three lengths and the other by 2½ easily after leading by 3 in the stretch. His **Sturdy Prince** won by 4½ lengths at Jamaica after leading all the way. Another front-running colt, **First Crop,** scored easily at New Orleans last month, leading all the way, sharing top weight and giving weight to the next three horses. Invigorator had only two fillies racing at 2, and one of these was the good winner **Gracy.**

SPECIAL CONSIDERATION may be given winning, winning-producing, or well-bred mares in good breeding condition.

FEE: $500—LIVE FOAL

Also at Mereworth:

ROYAL BAY GEM

By *Royal Gem II—Bayadere, by Chance Play.

$500—LIVE FOAL

Mereworth Farm

The Breeder of More Than 100 Stakes Winners

LEXINGTON (PHONE 4-5663) KENTUCKY